The Bulldog of 1949

V Nikel

GEN

ALLEN COUNTY PUBLIC LIBRARY
3 1833 01884 2218

GC
976.602
W37BU,
1949

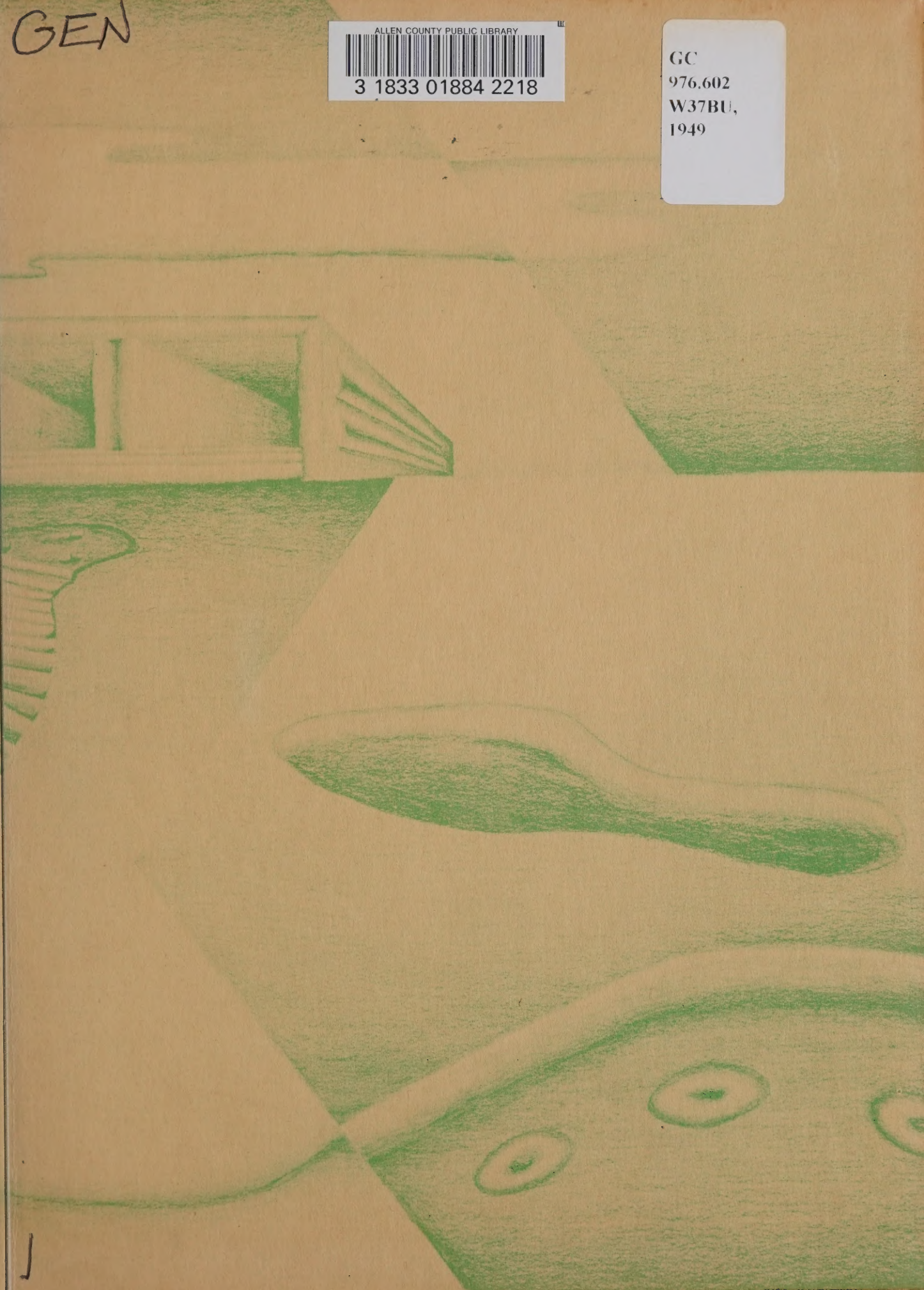

The 1949 BULLDOG

SOUTHWESTERN
INSTITUTE OF TECHNOLOGY
WEATHERFORD, OKLAHOMA

President's Message

Let me take this opportunity to congratulate the editorial staff and its sponsor on this splendid issue of the Bulldog.

May it serve as a reminder to the Seniors of 1949 and the undergraduates of the excellent progress they have made in making this institution second to none in scholarship and citizenship.

Sincerely yours,

R. T. Burton

Governor's Message

In behalf of the people of Oklahoma I wish to extend greetings to the faculty, alumni, and students of the Southwestern Institute of Technology. To members of the graduating class, and to members of the 1949 "Bulldog", I wish to add a special word of congratulation. The Southwestern Institute of Technology occupies a vital and important place in the educational system of Oklahoma, and I know that I express the sentiment of all our people when I say that the entire state is proud of the contribution this school is making to our program of higher education.

Roy J. Turner

Board of Regents

DR. JAMES S. PETTY, Guthrie; JOHN C. FISHER, Marlow; RECTOR H. SWEARENGIN, Durant; R. L. CLIFTON, Enid; A. L. GRAHAM, Chairman, Broken Arrow; S. C. BOSWELL, Ada; BERT H. BRUNDAGE, Thomas; MAURINE FITE, Muskogee; W. T. DOYEL, Oklahoma City; DR. OLIVER HODGE, Oklahoma City.

FORWARD

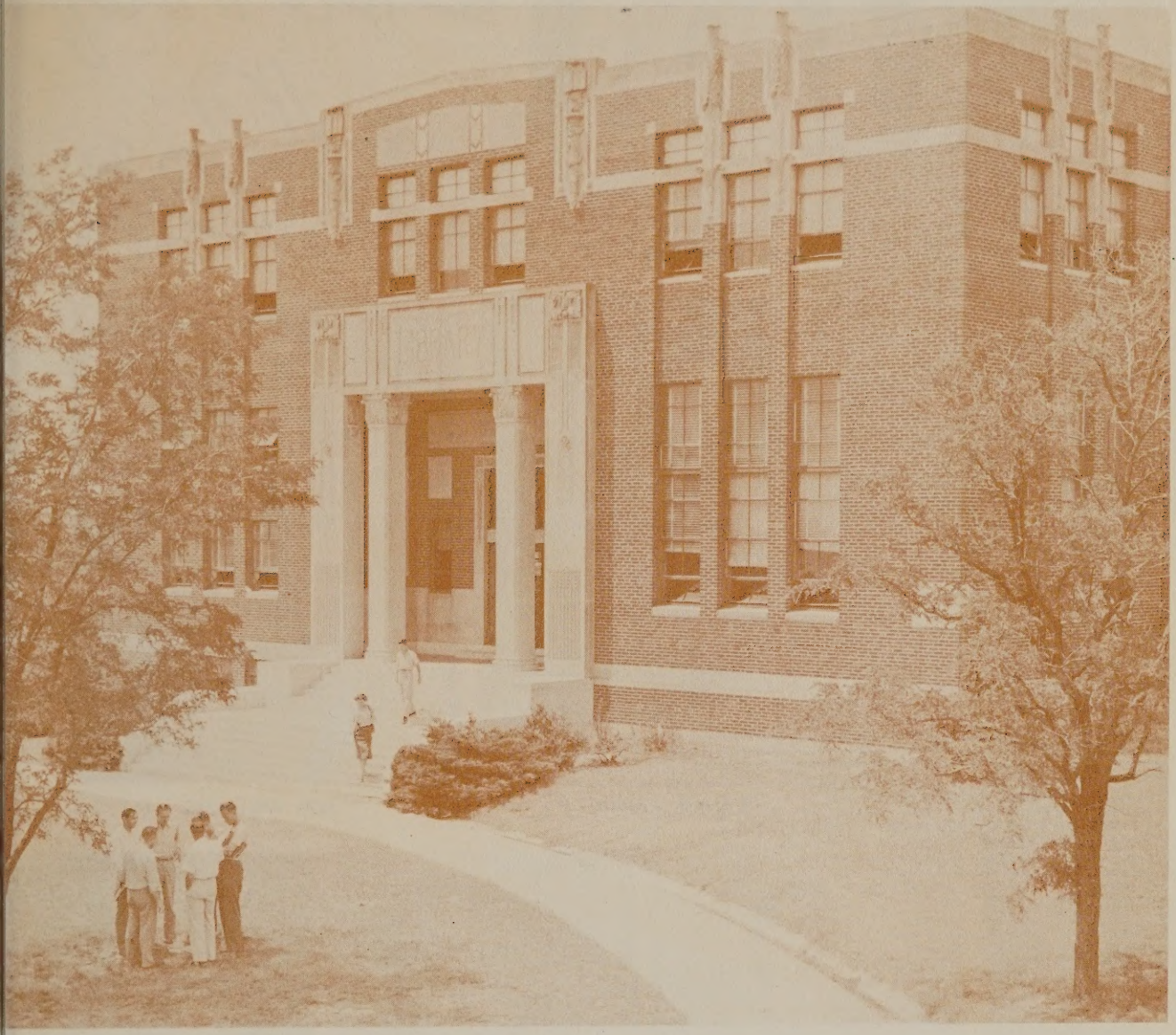

IF OUT OF THE PAGES of this book march the memories of the romances, the friendships formed, the scholastic victories, the little things of big importance, and if in the years to come this book will fan into flames the dying embers of these memories, and enable you to recall and relive the happy hours of 1948-'49, it will have served its purpose.

Camp Pers

BETTY TETHER

CARL ROBINSON

FRANKIE RADER

BOB WILLIAMS

GLEN WRIGHT

RUBY EDSALL

s

onalities . . . . .

The Bulldog Staff made their selections of campus personalities on the basis of school spirit, initiative, and an all-around ability to get along with others. Although most of these are often overlooked, they are campus BTOs (big time operators), and the staff considered them worthy of recognition.

GEORGE CALVERT

MARY RUTH RICHEY

AUBREY WITT

VIRGINIA PONDER

RUTH ANN DOUGHERTY

Our Queen

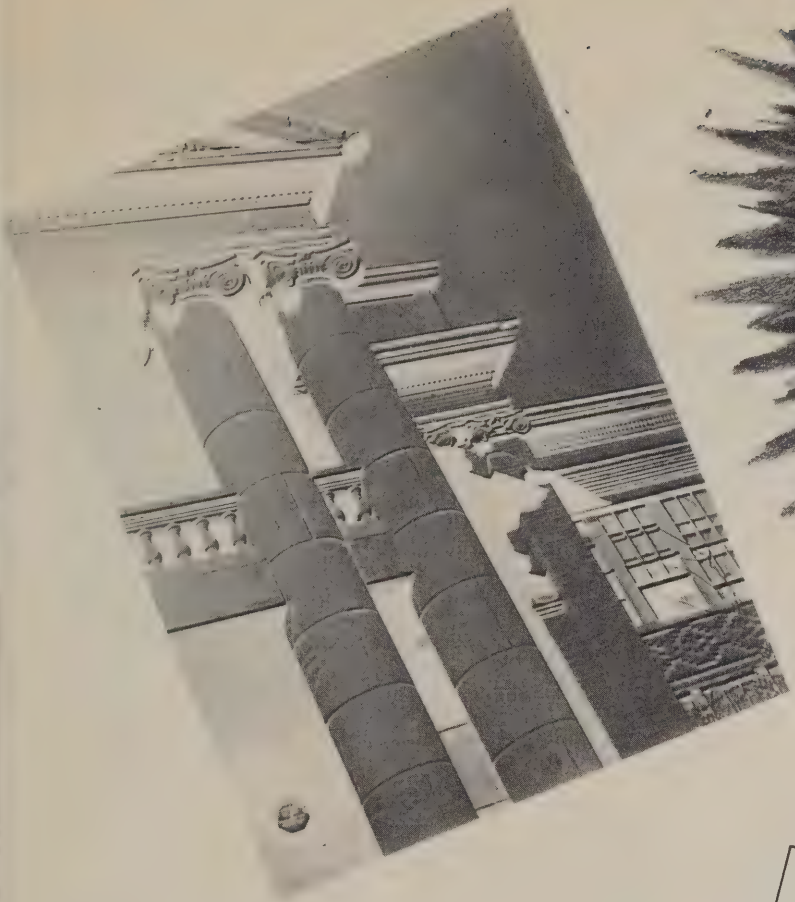

TABLE OF CONTENTS

FACULTY
CLASSES 17
TRADE SCHOOLS 27
ACHIEVEMENTS 67
SOCIETY 77
ORGANIZATIONS 85
SPORTS 103
ADVERTISING 145
..... 161

NEFF HALL

STUDENT UNION BUILDING

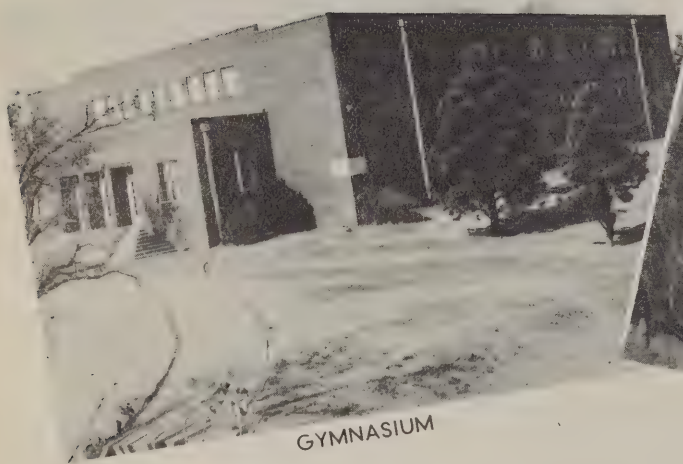

GYMNASIUM

RADIO BUILDING

SCIENCE HALL

Buildings

"Y" CHAPEL

TRAINING SCHOOL

STEWART HALL

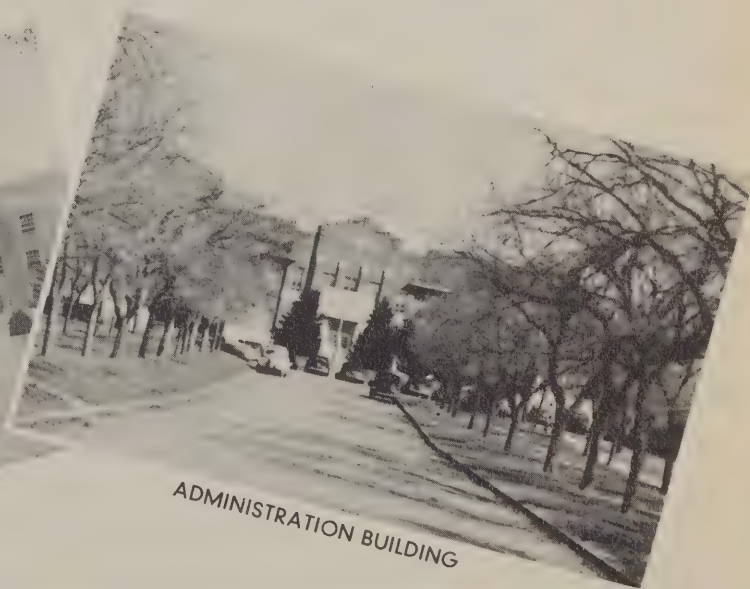

ADMINISTRATION BUILDING

INDUSTRIAL ARTS

Techsters Will Long Remember the Winter of '49

Laoma Haws and Virginia Doran pelt all passers-by with snow balls.

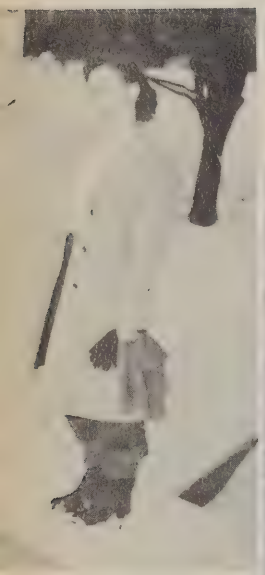

Stella Smithpeter poses just before being slammed in the mug with a snowball.

President's home.

Around the oval.

Thelma Johnson, bogged down.

A Winter Wonderland.

Classes progress, even in the time of the snows.

Joan Cox and Billie Fox frolic in the snow.

Ye Olde Student Union Building.

Billie Fox wants a ride home. She got one—slid all the way on the ice.

Dining and

DELTA SIG FOUNDATION BANQUET

DELTA SIG THANKSGIVING FORMAL

TRI J FRONTIER DANCE

ALPHA NU CHRISTMAS DANCE

Dancing

TRI J CHRISTMAS DANCE

BETA TAU BETA CHRISTMAS FORMAL

ALPHA NU FORMAL

GALA TRI J CHRISTMAS FORMAL

Annual Presents the Follies of '49

Judges double check.

Editor at work.

Pardon, is my slip showing?

This way, please.

Her highness gets a new frock.

M. C. Jack Chaney relaxes among friends.

FACULTY

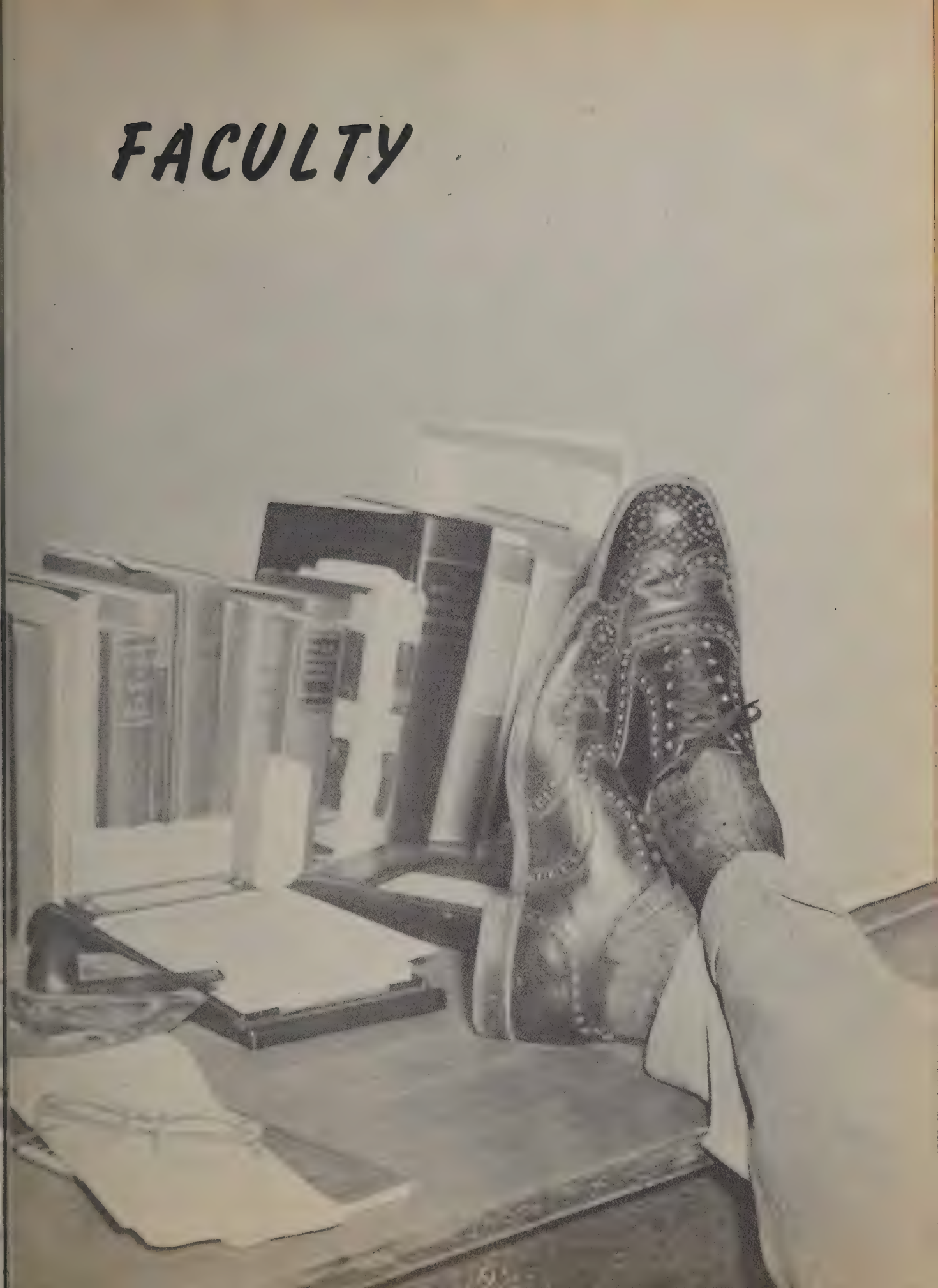

Administration

DR. S. R. EMMONS
Dean of Administration

MR. HERSHAL RISINGER
Dean of Men

MRS. PHOEBE ADDISON
Dean of Women

CORA HERZOG
Instructor of Commerce

DR. S. R. EMMONS
Professor of Education

LORRAINE WITCHER
Sec. to Veteran's Counselor

EARL HAMBURGER
Refrigeration

HELEN AMICK
Assistant Professor of Home Economics

LLOYD WHITFIELD
Instructor of Journalism

LURETHA PINNELL
Assistant Professor of Home Economics

ROBERTA CAVANAUGH
Instructor of Kindergarten

VELDA ANDERSON
Assistant Registrar

INEZ PARKER
Instructor of Art

EVERETT GARTRELL
Financial Secretary

PAULINE JOHNSON
Training School Supervisor

GRANT HENDRIX
Instructor of Industrial Arts

DORA MITCHELL
Training School Supervisor

ELMER CECIL
Superintendent Training School

ZUMA COOK
Hostess Stewart Hall

WAYNE COX
Instructor of Piano

CLARA THOMPSON
Training School Supervisor

LOUIS MORRIS
Instructor of Mathematics

EVELYN HART
Sec. to Dean of Administration

HERWANNA BARNARD
Associate Professor of English

W. W. WARD
Assistant Professor Commerce

IVAN D. CATES
Associate Professor of Education

VESTER R. ECHOLS
Extension

MERLE TAFF
Assistant Professor of Music

DR. HAZEL FLOYD
Professor of Education

OLETA LOVE
Assistant to Financial Sec

HARRY HUGHES
Business Manager Veterans' Counselor

PHOEBE ADDISON
Dean of Women

CEDRIC L. CRINK
Associate Professor Dramatics

ESTHER ROSS
Instructor Cosmetology

EDNA MULDROW
Associate Professor English

MYRLE E. KELLY
Associate Professor of Art

W. H. BURRESS
Supervisor of Training School

BETTY WEBBER
Secretary of Horology

DR. CLARENCE McCORMICK
Professor of Mathematics

FERN LOWMAN
Instructor of Commerce

J. L. CERMAK
Assistant Professor of Industrial Arts

JUNE LEATHERS
Secretary Business Manager

DR. J. C. M. KRUMTUM
Professor of Foreign Languages

HANNA CHESNUT
Assistant Librarian

ERNEST A. THOMAS
Librarian

WALTER H. CROUCH
Assistant Professor of Journalism

JAKE SPANN
Physical Education

DAMARISE KITCH
Assistant Professor of Speech

ROBERT McGANN
Instructor of Horology

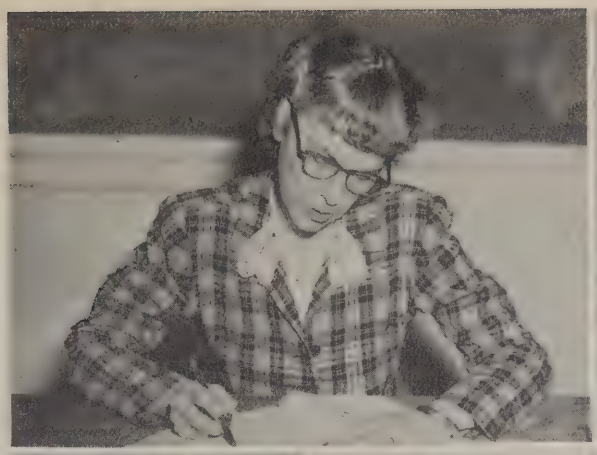

LULU E. VROOMAN
Education Emeritus

E. E. MASON
Assistant Professor of Music

MARY E. GRIFFIN
Assistant Professor of Music

CARL KNIFFEN
Veteran's Guidance Center

MILLIE THOMAS
Registrar

PAUL MENASCO
Instructor of Horology

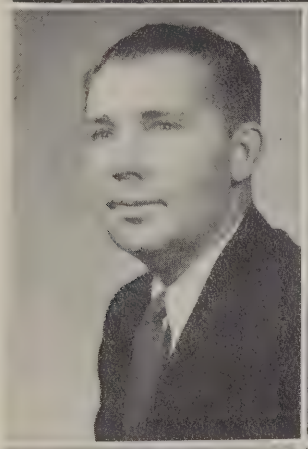

MATTIE DRISKILL
Assistant Professor History

DR. CONSTANTINO APOSTOLIDES
Professor of Botany

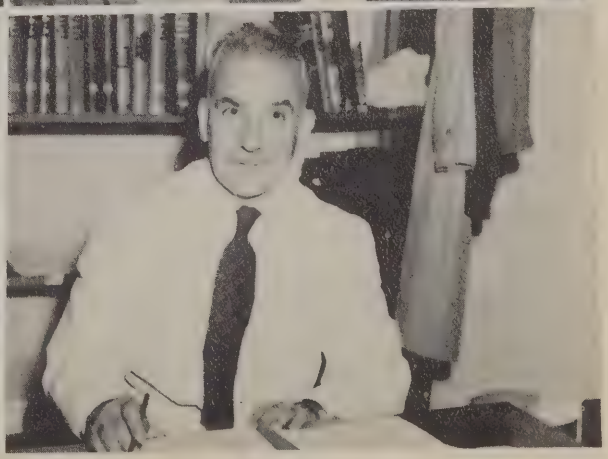

L. W. GOOD
Supervisor of Training School

R. P. BEAUCHAMP
Auto Mechanics

IMA JEAN CLARK
Sec. to President

DR. PAUL HERING
Professor of Pharmacy

DOROTHY LINQUIST
Instructor of Piano

RICHARD HOUSE
Training School Supervisor

KATE BOLLENBACH
Training School Supervisor

DR. J. W. KELLER
Professor of History

DR. FRED W. ALLEN
Professor of Biology

DIXIE HAMMOCK
Training School Supervisor

DR. L. E. PEEVEY
Professor of History

DR. GRACE JENCKE
Professor of English

HAROLD LINSCHEID
Associate Professor of Mathematics

DR. GLADYS BELLAMY
Professor of English

HERSHAL RISINGER
Dean of Men

BETTY HANCOCK
College Nurse

CLYDE MILLER
Instructor in Pharmacy

AUDREY McGOLDEN
Assistant Professor of Physical Education

HAZEL EVANS
Instructor in Commerce

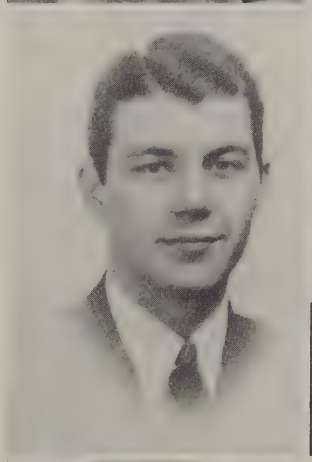

JEANNINE STILES
Secretary to Financial Secretary

VERA MAE TIPPENS
Instructor in Horology Dept.

Campbell room of Library

Laura Lee in the dark room

Radio class

Getting the mail

Ira Eyster demonstrates a projector

CLASSES

SENIORS

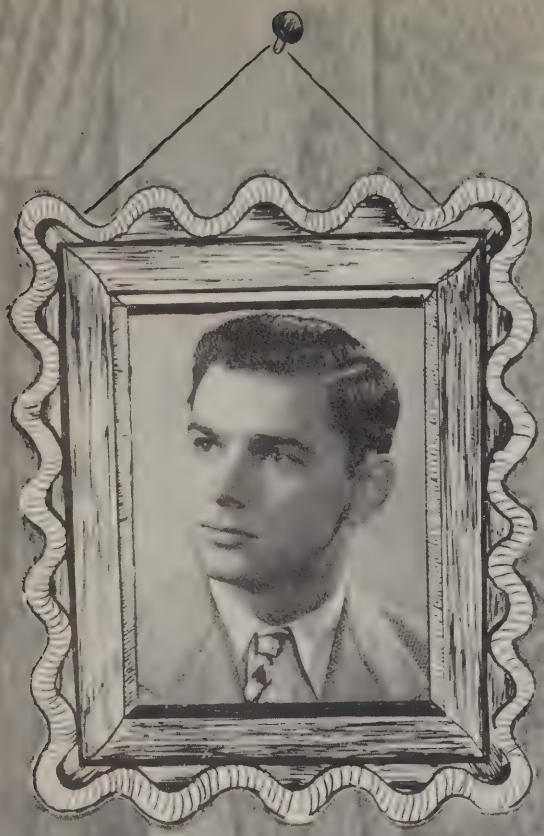

JOE WILSON
President

IVAR HEGGEN
Vice-President

GRACE HUTCHINS
Secretary-Treasurer

PRINGLE, BUFORD
Lawton, Oklahoma

BILBREY, PEGGY
Weatherford, Oklahoma

WRIGHT, GLENN H.
Weatherford, Oklahoma

WESTMORELAND, BETTY
Clinton, Oklahoma

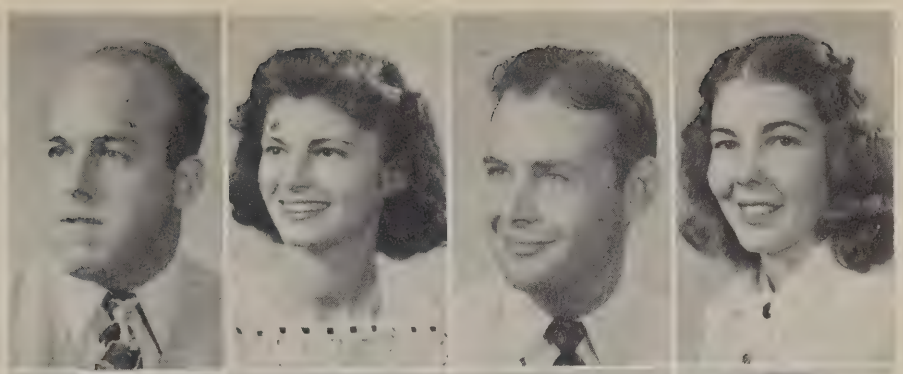

CARTER, WILLA
Reydon, Oklahoma

SIMPSON, CURTIS
Tipton, Oklahoma

FARRIS, EFFIE
Hobart, Oklahoma

ABERCROMBIE, CHARLES
Vinson, Oklahoma

LANDERS, RALPH
Custer City, Oklahoma

McFADDEN, MARJORIE
El Reno, Oklahoma

DeVAUGHN, BERYL
Weatherford, Oklahoma

CAMPBELL, JUANITA
Devol, Oklahoma

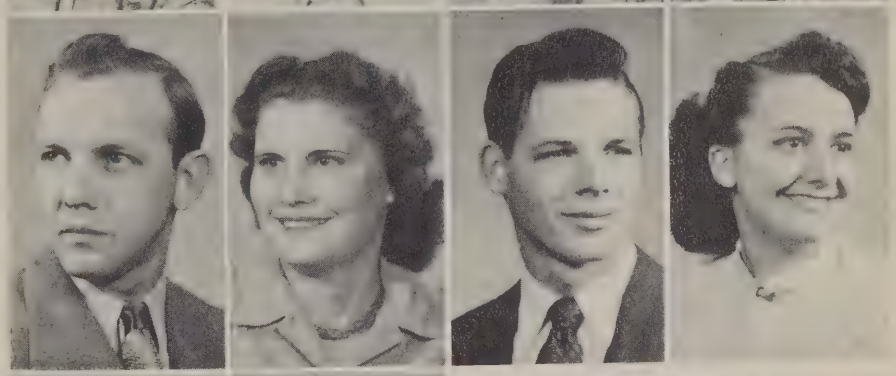

WRIGHT, LEROY
Weatherford, Oklahoma

HAMBURGER, IRVIN
Weatherford, Oklahoma

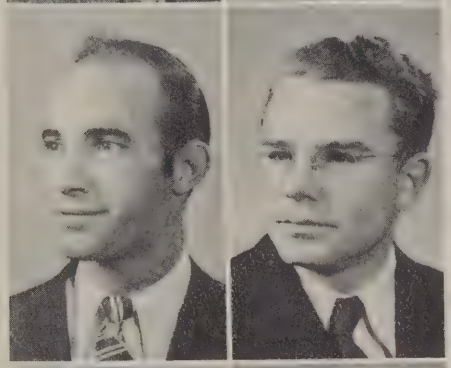

WILLIAMS, BOB
Weatherford, Oklahoma

CARVER, JAMES
Granite, Oklahoma

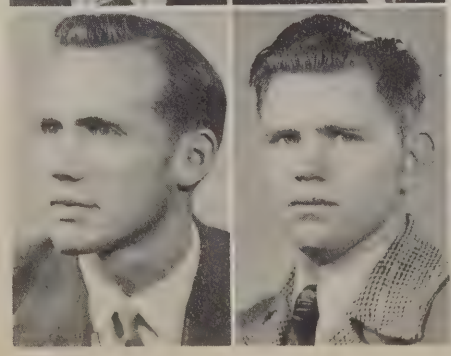

Pharmacy weights and measures

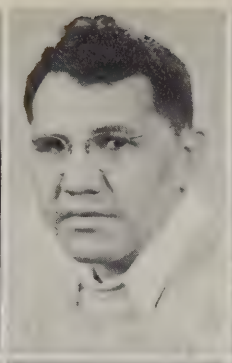
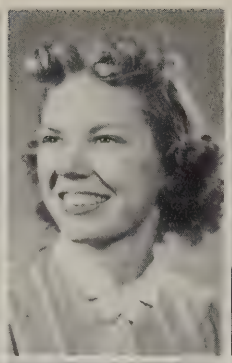
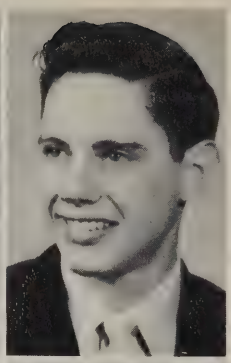

CAVNESS, TWYLA BETH
Hollis, Oklahoma

ANQUOE, EVANS
Mountain View, Oklahoma

MALEY, MARIE
Oklahoma City, Oklahoma

ADCOX, J. V.
Delhi, Oklahoma

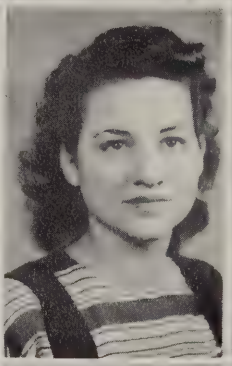
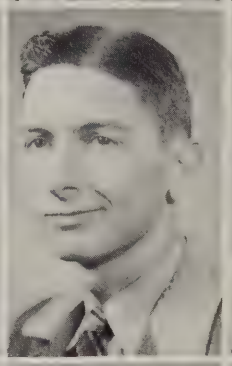

COX, JACK
Oakwood, Oklahoma

PITTMAN, DONNA
Binger, Oklahoma

CHAPMAN, RAYMOND
Weatherford, Oklahoma

PAGE, BETTYE
Geary, Oklahoma

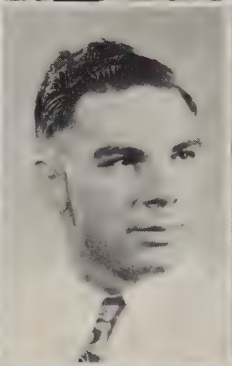
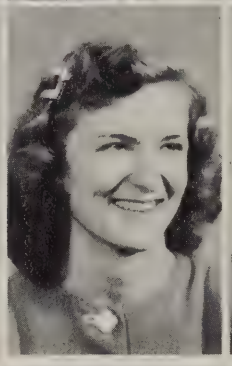
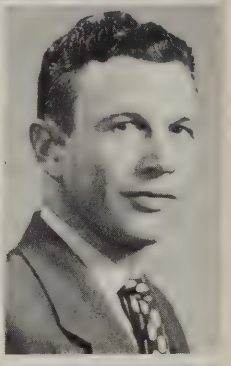

SYKES, LETHA
Weatherford, Oklahoma

MOAD, JOE FRANK
Cheyenne, Oklahoma

HUTCHINS, GRACE
Altus, Oklahoma

MARRIOTT, LEON
Clinton, Oklahoma

Darkroom technique

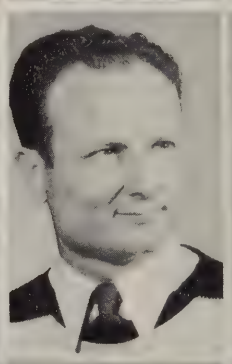

LONG, L. R.
Hearne, Texas

JENNINGS, MELVIN
Brookfield, Missouri

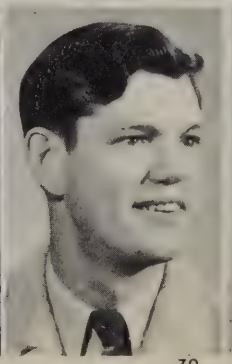
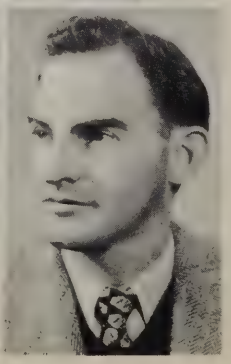

BRANDT, RICHARD
Weatherford, Oklahoma

CLARK, MYLES
Weatherford, Oklahoma

WILLIAMS, BILL R.
Weatherford, Oklahoma

DOANE, CLARELLA
Fairview, Oklahoma

WILKERSON, JOHN E.
Calumet, Oklahoma

GREENFIELD, NORMA
Colony, Oklahoma

RATLIFF, VIRGINIA LEE
Geary, Oklahoma

RATLIFF, ROBERT L.
Altus, Oklahoma

WILLIAMS, ELLEN
Lawton, Oklahoma

WOHL, CHESTER D.
Leedey, Oklahoma

NORTON, ROBERT B.
Erick, Oklahoma

NELL, GERALDINE
Hollis, Oklahoma

OSMOND, DAVID J.
Gotebo, Oklahoma

OSMOND, ALVERNA
Gotebo, Oklahoma

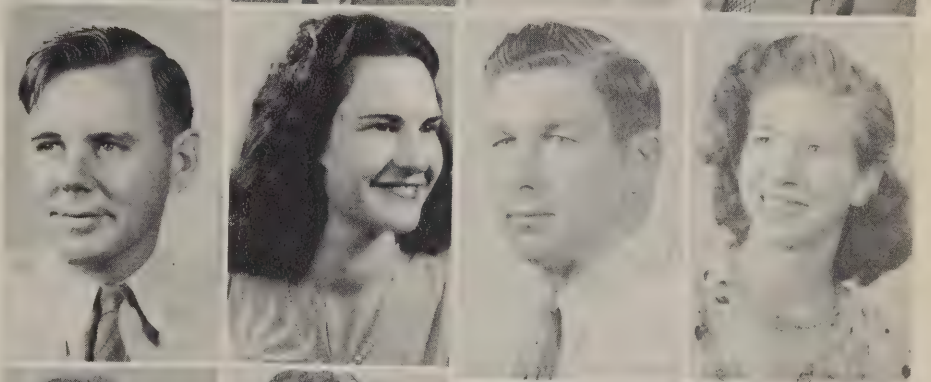

VOTAW, ROXIE ANNA
Talihina, Oklahoma

UNGER, JESSE LEWIS
Elk City, Oklahoma

SCHONES, GREGORY
Weatherford, Oklahoma

SYKES, ELVIE
Weatherford, Oklahoma

Hen Party

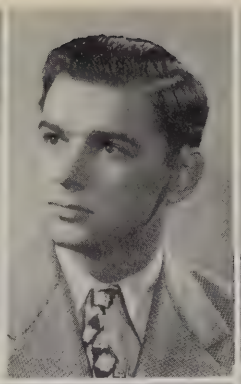

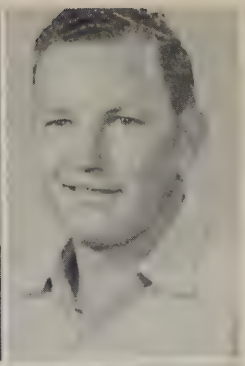

THORNBERRY, MARY JANE
Reed, Oklahoma

WILSON, JODE
Cordell, Oklahoma

TANDY, IVA THREADGILL
Mangum, Oklahoma

SMITH, JAMES K.
Hollis, Oklahoma

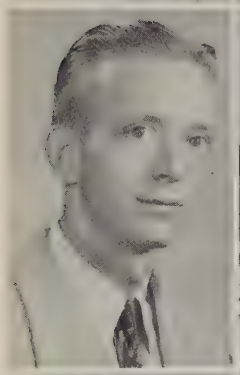
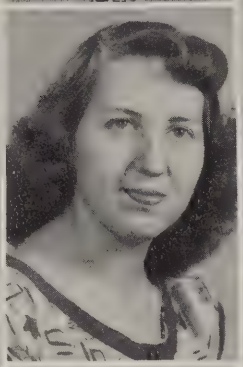
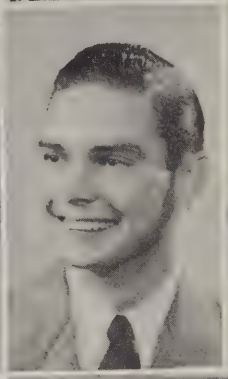
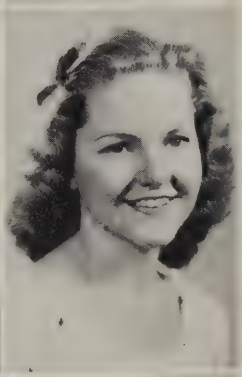

HAYS, FRED
Mena, Arkansas

WILLIAMS, HELEN LOUISE
Alva, Oklahoma

BRIDGE, RICHARD A.
Healdton, Oklahoma

LONDON, WANDA
Rocky, Oklahoma

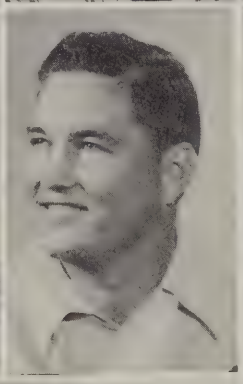
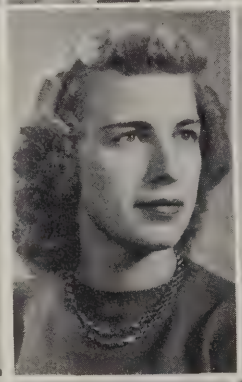

LISTON, DEE
Texola, Oklahoma

STARR, WILLIAM
Mangum, Oklahoma

DAY, DORIS
Russell, Oklahoma

ALEXANDER, MYRON L.
Weatherford, Oklahoma

HOLDER, JIMMY
Weatherford, Oklahoma

HOLDER, MARY NELL
Weatherford, Oklahoma

SMITH, ALTA JEAN
Reed, Oklahoma

LEATHERS, D. W.
Hollis, Oklahoma

What's cookin'?

EDSALL, RUBY
Watonga, Oklahoma

SIZEMORE, J. D.
Hollis, Oklahoma

SMOOT, AUDETTE
Eagle City, Oklahoma

COMER, WAYNE
Fay, Oklahoma

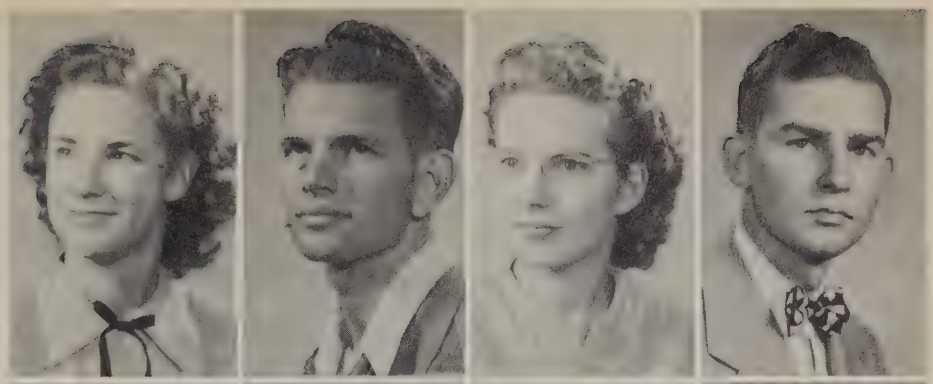

HALL, CLARK
Altus, Oklahoma

WHITSON, MARLEY
Fay, Oklahoma

BURNHAM, OLIVER
Reed, Oklahoma

APPERSON, CHRISTINA
Quitaque, Texas

PONDER, VIRGINIA
Leedey, Oklahoma

WITT, AUBREY C.
Manitou, Oklahoma

McCLURE, MARILYN SUE
Roosevelt, Oklahoma

HEGGEN, IVAR G. L.
Port Hueneme, California

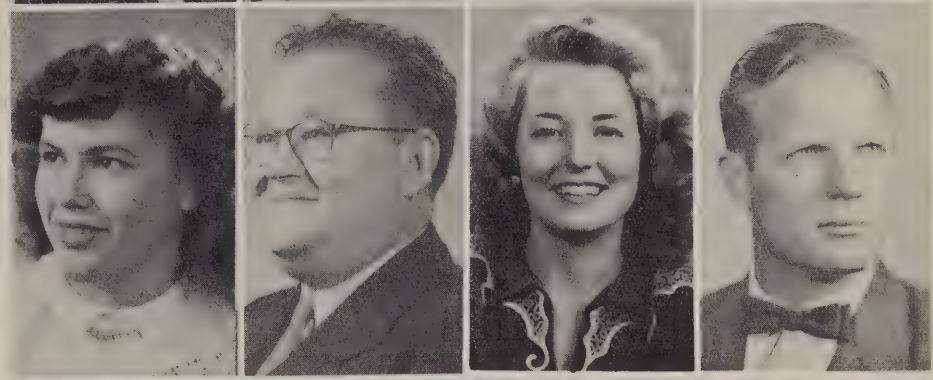

BURCHAM, RALPH
Reed, Oklahoma

BURCHAM, VERNA
Reed, Oklahoma

ROACH, IDALLE MARY
Seiling, Oklahoma

ATKINSON, JACK C.
Wellington, Texas

Mail time

RANDOLPH, HUGH J.
Gage, Oklahoma

CHAMLEE, JEANNE
Dill City, Oklahoma

BACON, RAYMOND LEON
Cloud Chief, Oklahoma

CRAWFORD, REBA ODOM
Weatherford, Oklahoma

BAILEY, VELMA MILLER
Cordell, Oklahoma

BATES, BILL
Butler, Oklahoma

ALLSUP, RUTH
Weatherford, Oklahoma

BOYD, BEN
Weatherford, Oklahoma

KLINGLER, WILLIAM W.
Los Angeles, California

KELLEY, CLARA JANE
Lawton, Oklahoma

HALL, ERWIN
Mayfield, Oklahoma

BEWLEY, VONELL
Burns Flat, Oklahoma

HUNTER, TOMMIE LOU
Elmer, Oklahoma

GINN, RALPH HARLON
Hollis, Oklahoma

EVANS, CARROLL
Calumet, Oklahoma

FRANSEN, VALERIA
Clinton, Oklahoma

MERCER, FRED
Sayre, Oklahoma

NELSON, PAULINE SQUIRES
Weatherford, Oklahoma

NICHOLSON, RUBY
Sayre, Oklahoma

NIKKEL, SUE
Corn, Oklahoma

BRANDT, BOBBIE
Weatherford, Oklahoma

LISTON, DEE
Texola, Oklahoma

CARRUTHERS, RICHARD
Weatherford, Oklahoma

EDWARDS, NEAL
Monahans, Texas

YOUNG, PAUL
Claremore, Oklahoma

WATTS, BOB
Gainesville, Texas

FOWLER, WENDELL
Weatherford, Oklahoma

ECHOLS, FERN
Weatherford, Oklahoma

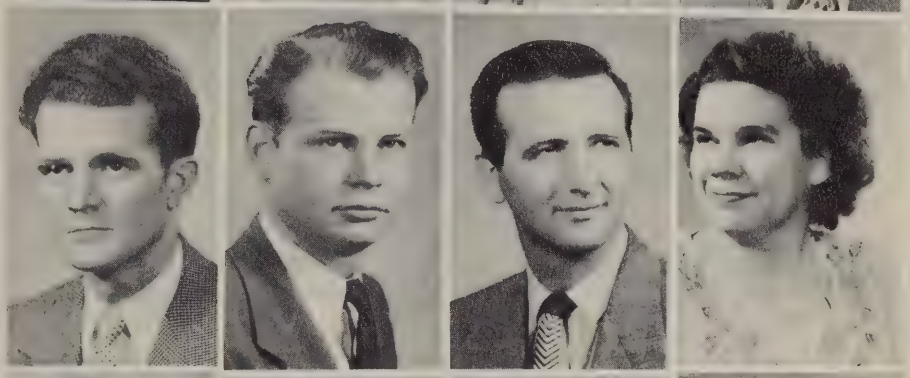

MAGNESS, BOB
Clinton, Oklahoma

SIDES, DENSIL
Sayre, Oklahoma

LAMB, DAVID
Hammon, Oklahoma

KELLY, ELMER
Burns Flat, Oklahoma

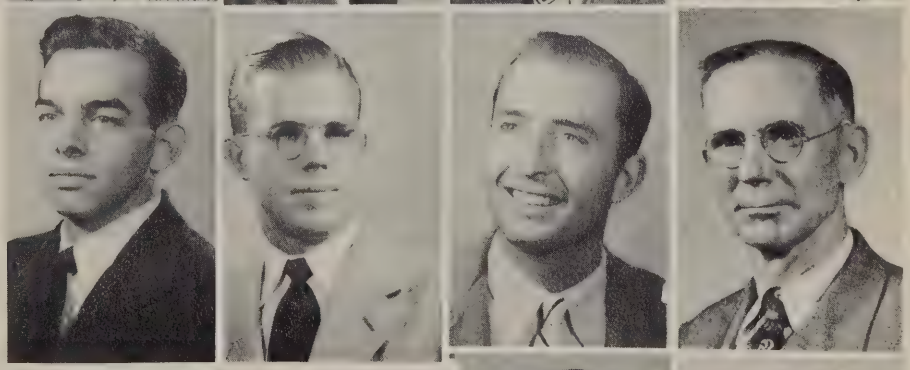

COOPER, LARRY
Greenfield, Oklahoma

ALLEE, BOBBY
Moorewood, Oklahoma

On a cold, frosty morn

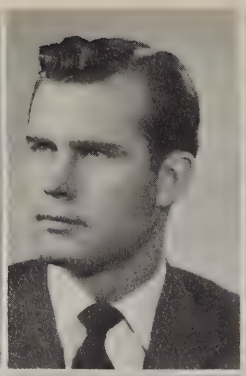
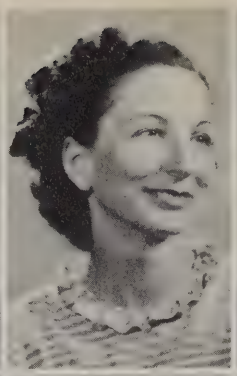
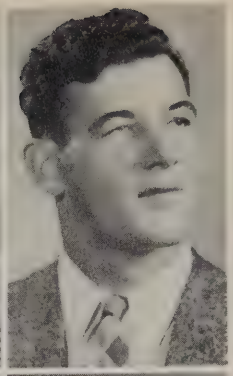

BIELBY, IVA McMORDIE
Weatherford, Oklahoma

PIERCE, HARLEY J.
Hollis, Oklahoma

ROCKHOLD, HAZEL BULLARD
Duke, Oklahoma

RILEY, RALPH
Carnegie, Oklahoma

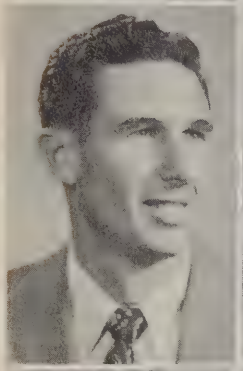

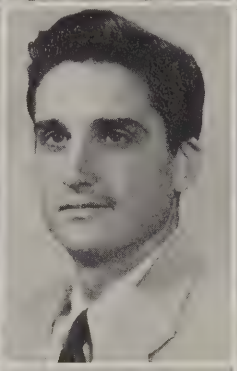

MEEK, KENNETH
Fort Cobb, Oklahoma

MEEK, CLAUDINE
Mt. View, Oklahoma

WATSON, JOE A.
Pearsall, Texas

RICE, JOYCE
Altus, Oklahoma

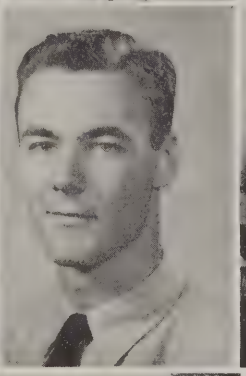

SMITH, NADINE LORANCE
Hydro, Oklahoma

BEESON, JACK
Weatherford, Oklahoma

SHADRICK, MARY BETH
Foss, Oklahoma

BENGE, JOHN EDWARD
Hot Springs, New Mexico

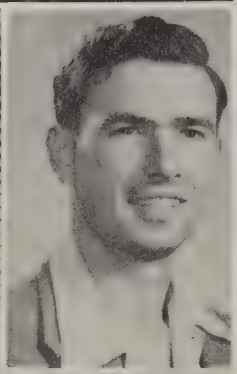

MIZE, ELI
Elk City, Oklahoma

STEPHENS, VERDA MILLER
Gracemont, Oklahoma

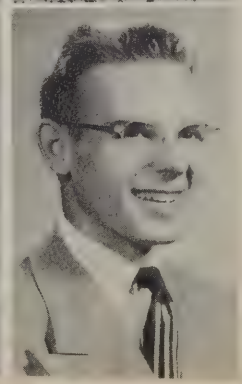

SUMMERS, CORDA
Okemah, Oklahoma

ROMIG, WILLIAM R.
Clinton, Oklahoma

The (never to be) forgotten chord

JUNIORS

WAYNE TRIPP, President; JO LETA COE, Sec.-Treas.;
CHARLES HEAD, Vice-President.

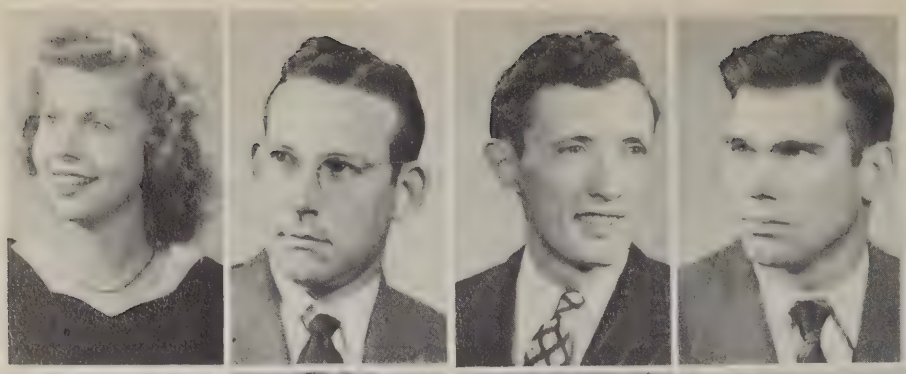

SMITH, MARY ANN
Waukomis, Oklahoma

WALCK, LLOYD
Shattuck, Oklahoma

GUNNELS, DALE
Waynoka, Oklahoma

FANCHER, BOYD
Altus, Oklahoma

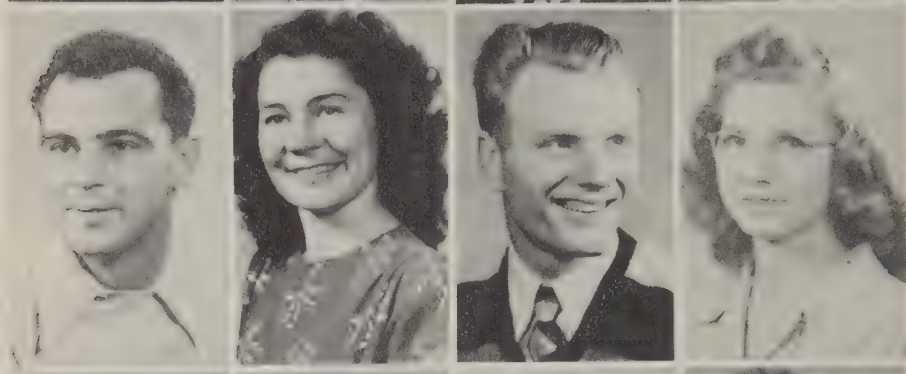

COOPER, WOODY
Weatherford, Oklahoma

HODGES, RUBY
Oney, Oklahoma

BENDER, CHESTER
Thomas, Oklahoma

HUBER, FRANCES
Custer City, Oklahoma

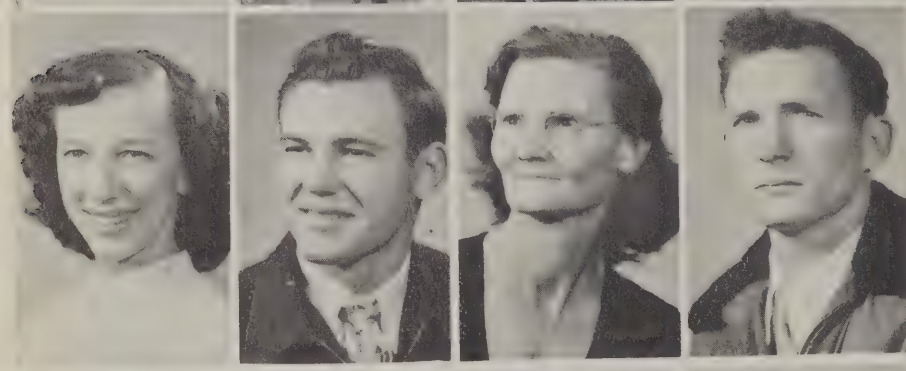

HEUSEL, ALICE JEAN
Oklahoma City, Oklahoma

NILES, DEAN
Beaver, Oklahoma

HOSKINS, ELLEN
Seiling, Oklahoma

SANDERS, JAMES
Altus, Oklahoma

Buttons and bows

LEONARD, BOB
Weatherford, Oklahoma

JORDAN, LOUISE
Mutual, Oklahoma

GRUBB, CLARA
Custer City, Oklahoma

NAIL, DAWSON
Guthrie, Oklahoma

HEAD, CHARLES P.
Vinson, Oklahoma

FOOTE, MARTHA
Corn, Oklahoma

HAMBURGER, IRVIN
Weatherford, Oklahoma

WOODWARD, NORMA
Clinton, Oklahoma

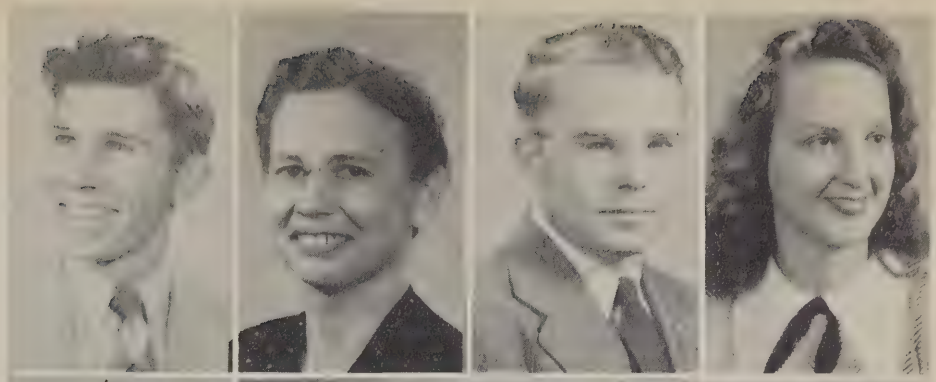

WRIGHT, IRENE MARIE
Weatherford, Oklahoma

MURRAY, CALVIN
Butler, Oklahoma

WARD, LAVITA
Sentinel, Oklahoma

WARD, DON
Sentinel, Oklahoma

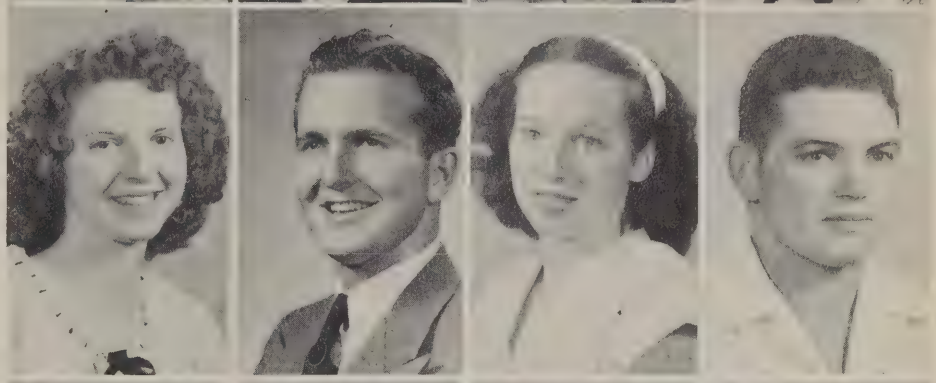

WILLIAMS, STANLEY
Protection, Kansas

ORMAND, CECIL YVONNE
Butler, Oklahoma

SHELTON, JUDSON G.
Clinton, Oklahoma

SANDERS, TRANNIE RUTH
Sentinel, Oklahoma

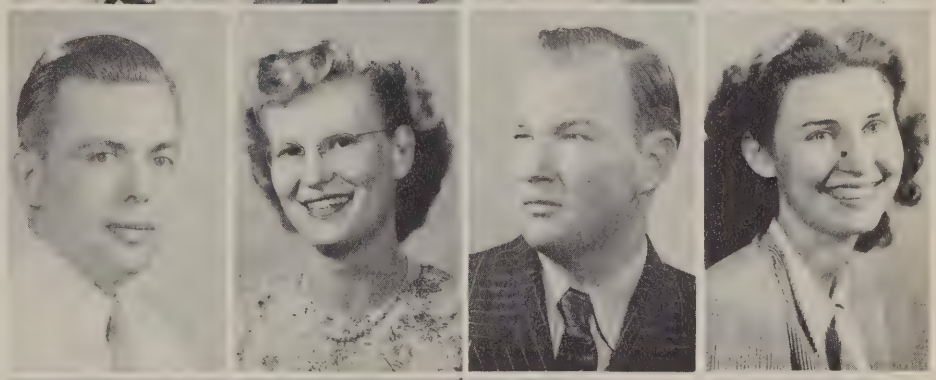

PERRY, JENNIE WREN
Weatherford, Oklahoma

WILSON, FLOYD
Custer City, Oklahoma

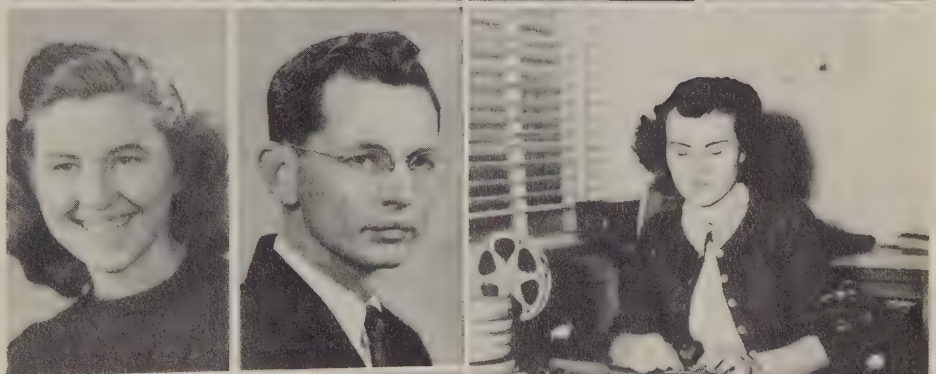

TETHER, TED
Pauls Valley, Oklahoma

REYNOLDS, SHIRLEY
Hydro, Oklahoma

Splicing film

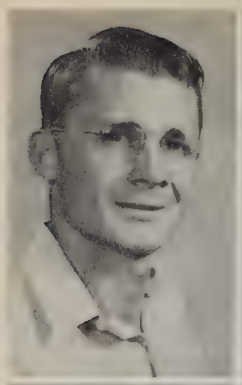

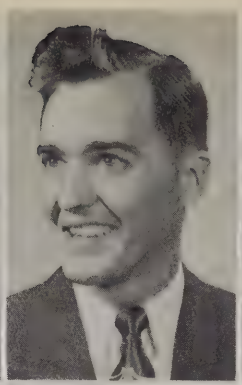
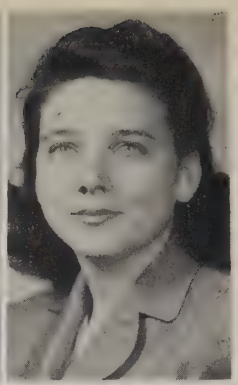

McPHAIL, GENE
Mt. Park, Oklahoma

COMER, BONNIE
Fay, Oklahoma

BOGDAHN, CARL MILTON
Woodward, Oklahoma

BOGDAHN, PATSY
Woodward, Oklahoma

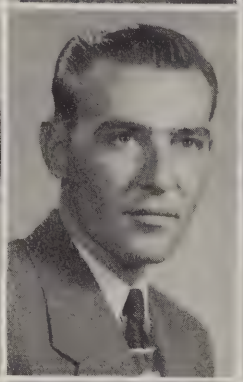

REED, PATTA LEIGH
Fairview, Oklahoma

SIMMONS, BUSTER L.
Altus, Oklahoma

JOHNSON, THELMA
Boswell, Oklahoma

TAHSUDA, RAY
Walters, Oklahoma

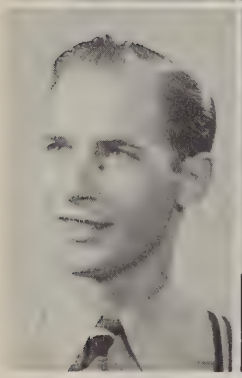
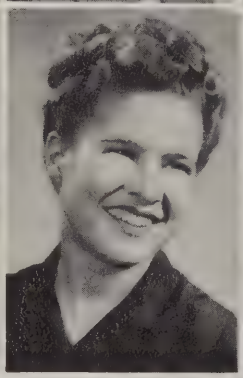
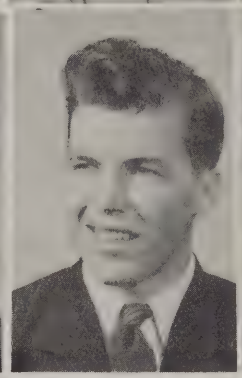

CHANCELLOR, GILBERT
Cloud Chief, Oklahoma

BAKER, MARGARET
Lookeba, Oklahoma

COCHRAN, JAMES L.
Sentinel, Oklahoma

BECKHAM, JACKIE
Colony, Oklahoma

Demonstrating a hot lick

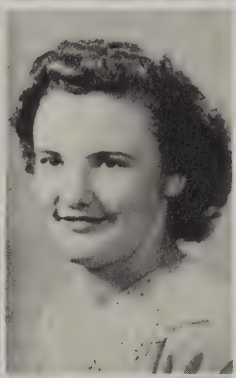

BLACK, ELNORA
Port, Oklahoma

STOUT, CLARENCE H.
Altus, Oklahoma

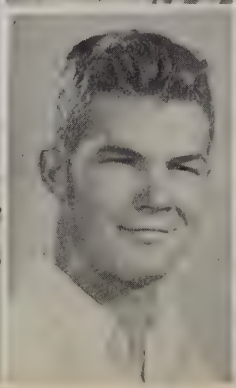

WOOD, MARTIN D.
Weatherford, Oklahoma

FRANCIS, MARION
Binger, Oklahoma

ROBERTSON, DELORES
Sayre, Oklahoma

PATRICK, LYNDOL
Lookeba, Oklahoma

DEMING, CHRISTINE
Weatherford, Oklahoma

DEMING, LOREN
Weatherford, Oklahoma

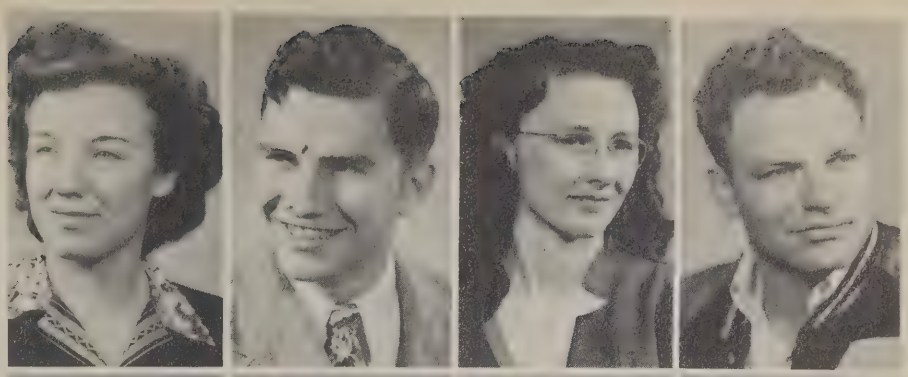

SYKES, JOHN
Weatherford, Oklahoma

DUNCAN, MARY
Butler, Oklahoma

ECK, KENNETH
Healdton, Oklahoma

TETHER, BETTY
Pauls Valley, Oklahoma

DRAKE, ANETTA
Binger, Oklahoma

BERKENBILE, WILLIAM
Drummond, Oklahoma

FOSHEE, JUANITA
Sayre, Oklahoma

FOSHEE, LEMUEL
Sayre, Oklahoma

CALVERT, GEORGE
Hammon, Oklahoma

STEEDS, NADINE
Granite, Oklahoma

COBB, ROBERT
Arapaho, Oklahoma

KEETER, DOROTHY
Cordell, Oklahoma

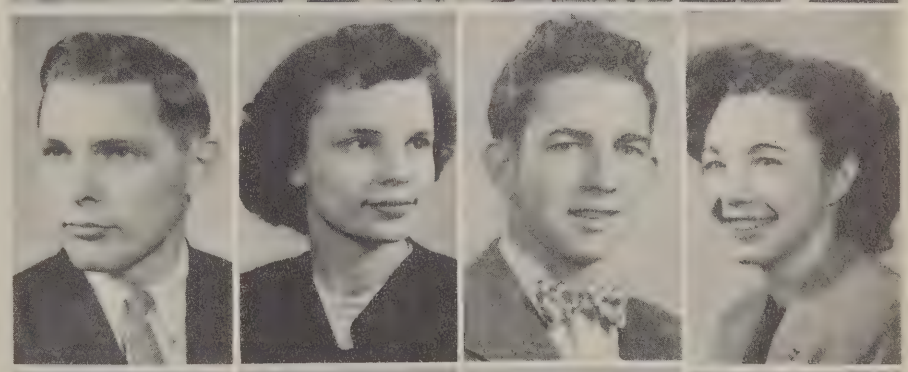

GRAHAM, CARROLL
Cowden, Oklahoma

HILDEBRAND, CARL
Alfalfa, Oklahoma

MORGAN, GLEN
Canute, Oklahoma

TRIPP, WAYNE
Weatherford, Oklahoma

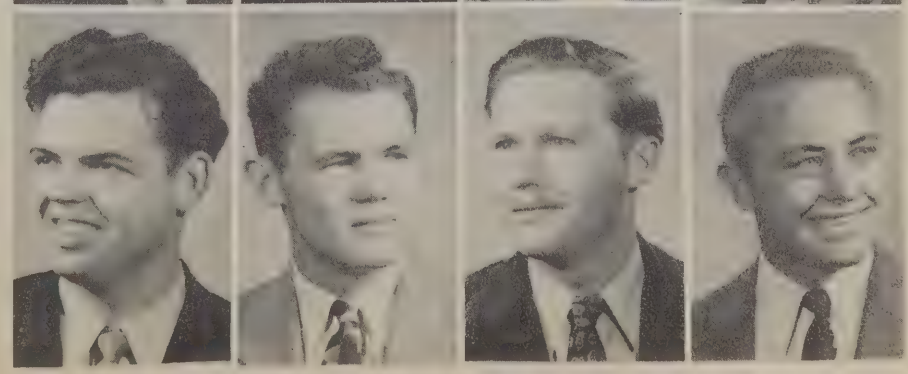

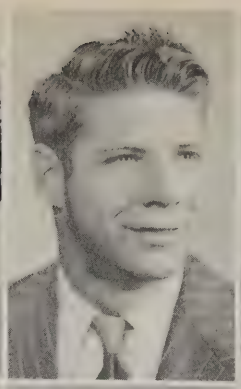

COULTER, MARGIE
Eakly, Oklahoma

CLEVELAND, GLEN
Hollis, Oklahoma

CLEVELAND, ALYNE
Frederick, Oklahoma

HANDLEY, DOUGLAS
Altus, Oklahoma

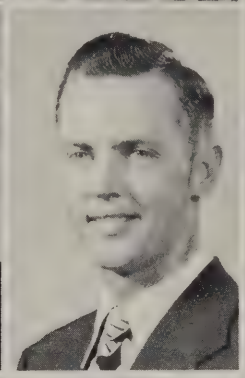

HAYES, EMIL R.
Erick, Oklahoma

ELLIOTT, ELSIE
Hinton, Oklahoma

HOLLY, EARL
Hollis, Oklahoma

PAXTON, NORADA
Lake Valley, Oklahoma

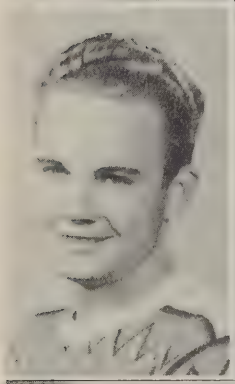
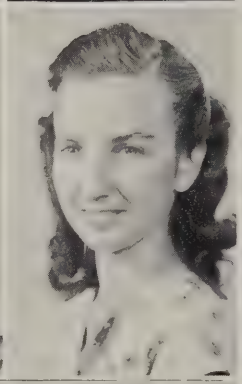

McLERREN, GENE L.
Seminole, Oklahoma

UNGER, IRENE
Elk City, Oklahoma

MORRIS, C. L.
Hollis, Oklahoma

WILKINSON, BILLYE
Hollis, Oklahoma

WYATT, ANNA K.
Cordell, Oklahoma

RACKLEY, EUGENE
Cheyenne, Oklahoma

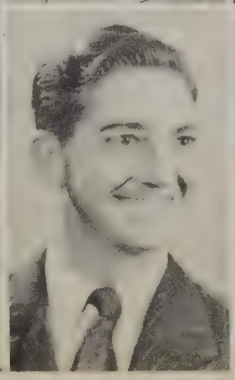

RATLIFF, GEORGE LELAND
Hollis, Oklahoma

SAPPINGTON, ROBERTA
Weatherford, Oklahoma

Caught outside the lab

STILES, J. E., JR.
Lookeba, Oklahoma

WORRELL, BLANCHE
Watonga, Oklahoma

STAFFORD, JOSEPH W.
Clinton, Oklahoma

LEE, LAURA JUNE
Putnam, Oklahoma

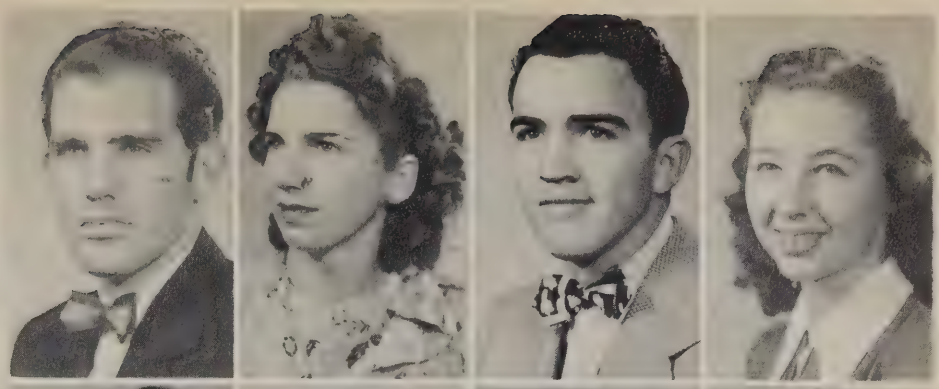

LEATHERS, JUNE
Martha, Oklahoma

DENNIS, CHARLES
Hollis, Oklahoma

BABER, WILLIE LEE
Elk City, Oklahoma

BRAY, MEL
Leedey, Oklahoma

DURHAM, DELBERT
Willow, Oklahoma

BARHAM, BETTY
Sweetwater, Oklahoma

BERGEN, ZANE
Weatherford, Oklahoma

TETHER, BETTY JO
Pauls Valley, Oklahoma

CLARK, SYBLE BYRD
Lookeba, Oklahoma

TURNER, DONALD
Altus, Oklahoma

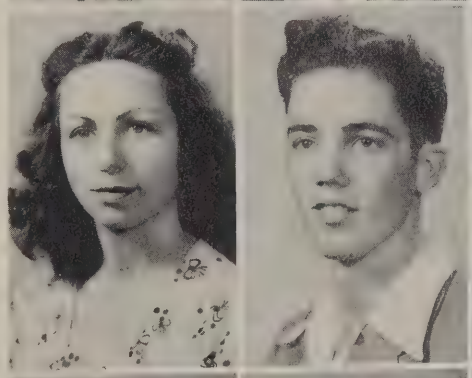

FOSTER, FLOYD
Gotebo, Oklahoma

COE, JOE LETA
Eakly, Oklahoma

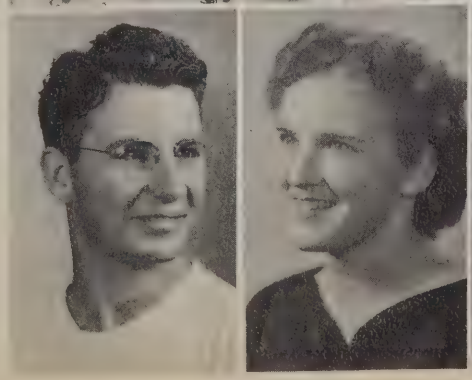

Stagecrafters at work

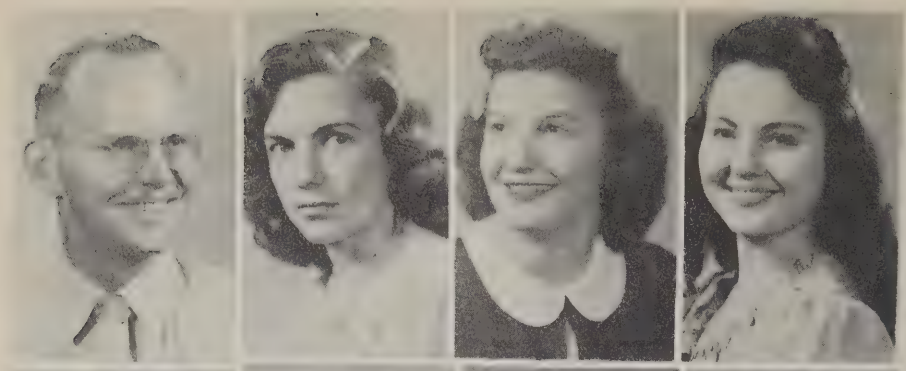

ARGO, WEBSTER
Hollis, Oklahoma

INGRAM, MYRA GALE
Clinton, Oklahoma

CLARK, BETTY
Clinton, Oklahoma

JOHNSON, ROSE
Weatherford, Oklahoma

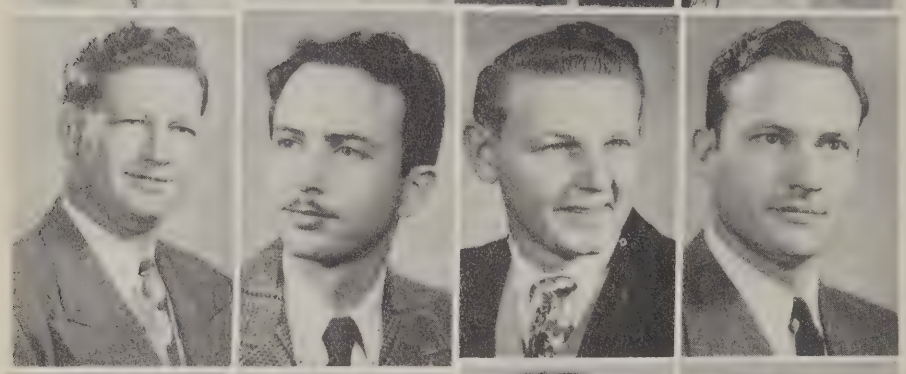

CHAPMAN, LEONARD
Altus, Oklahoma

MOCK, FRANK
Weatherford, Oklahoma

MAGILL, RALPH
Weatherford, Oklahoma

BYRD, ALFRED
Durant, Oklahoma

DENTON, DONNELL
Cordell, Oklahoma

MOREY, RAYMOND
May, Oklahoma

CRIDER, TED
Cordell, Oklahoma

WILLIAMS, VAN DALE
Weatherford, Oklahoma

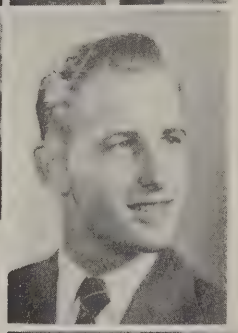

MAUPIN, MAX
Taloga, Oklahoma

Cafeteria Line

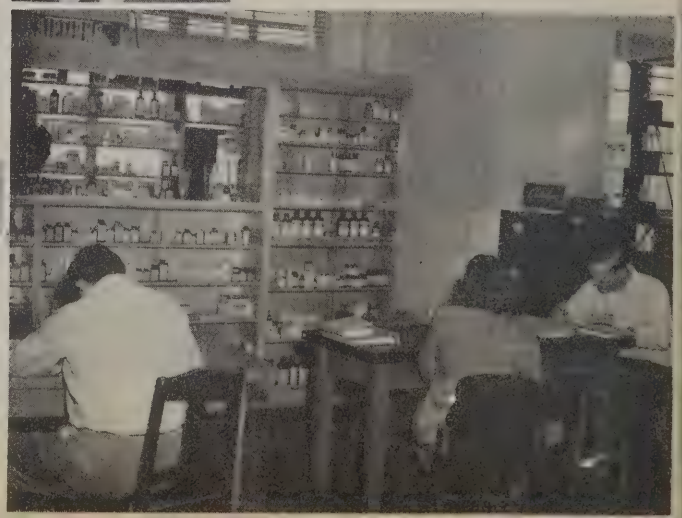

Neophyte Pharmacists

SOPHOMORES

CORA SHERWOOD, Sec.-Treas.; JIMMY PINSON, President; BOB DOTSON, Vice-President.

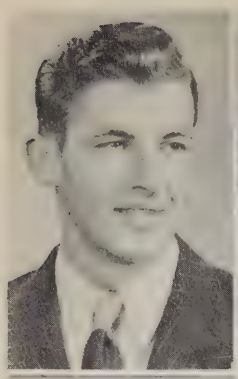

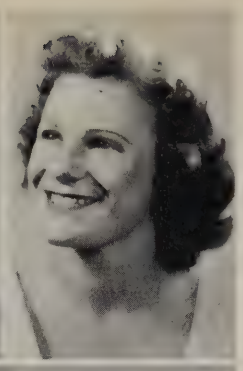

CRAWFORD, WAYNE
Colony, Oklahoma

ADLER, ELOUISE
Weatherford, Oklahoma

BUTLER, JAMES
Butler, Oklahoma

COON, SHELLEAN
Mt. View, Oklahoma

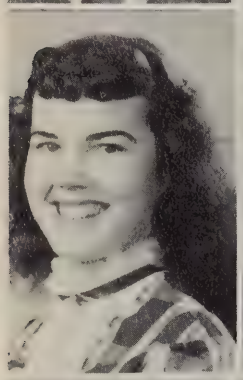
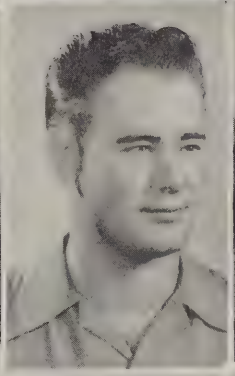
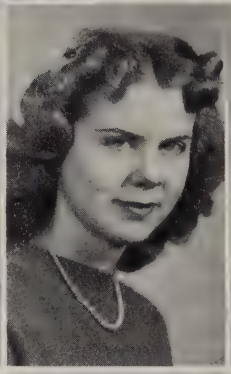
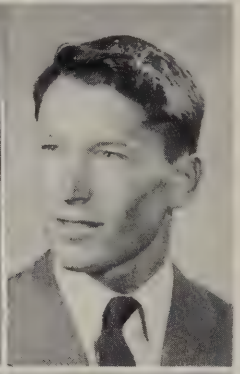

CRABB, METTA RUTH
Duke, Oklahoma

CRABB, ADRIAN
Duke, Oklahoma

TAYLOR, WILMA JEAN
Willow, Oklahoma

CROW, ELDWARD
Mangum, Oklahoma

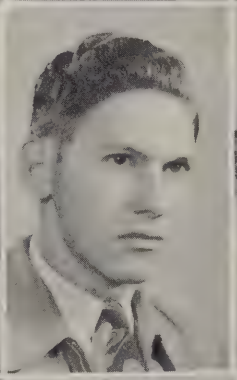

DEAN, JIMMIE
Canute, Oklahoma

SHERILL, FERN
Vinson, Oklahoma

STEERE, BILLY CARROL
Cheyenne, Oklahoma

SIMPSON, BILLIE JEAN
Carter, Oklahoma

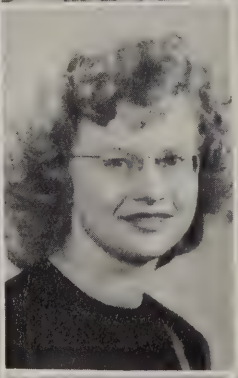
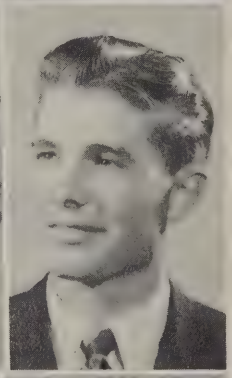

SHERWOOD, CORA
Moorewood, Oklahoma

SUTTON, HENRY
Cordell, Oklahoma

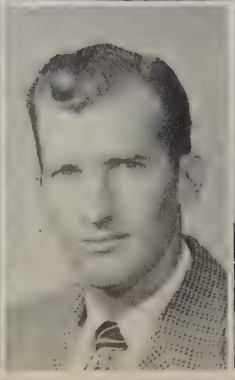
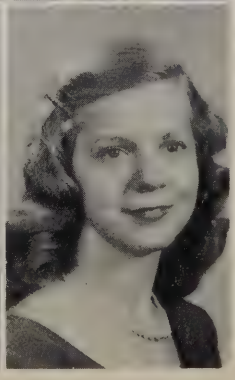

TIPPENS, RILEY W.
Hammon, Oklahoma

SMITH, MARGIE LOU
Waukomis, Oklahoma

Pallatives for pains

FOX, BILLIE
Arapaho, Oklahoma

PECKHAM, NEIL
Taloga, Oklahoma

FOLSOM, MARY ANN
Hydro, Oklahoma

GALLOP, GLEN
Weatherford, Oklahoma

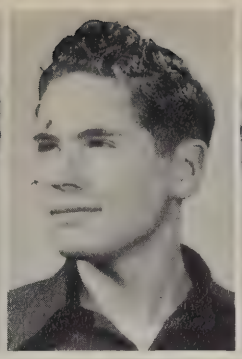

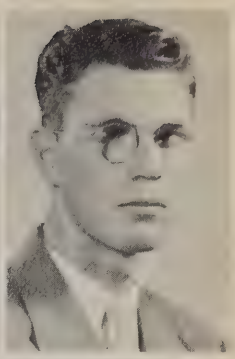

WEST, RICHARD
Gotebo, Oklahoma

HARDAGE, PATSY
Checotah, Oklahoma

NOBLE, J. W. "BUDDY"
Beaver, Oklahoma

GRAY, MILDRED
Hinton, Oklahoma

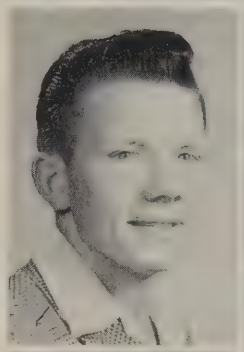
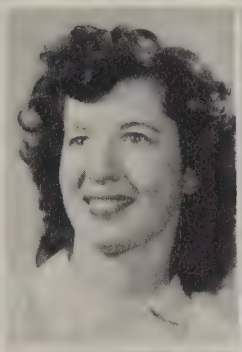
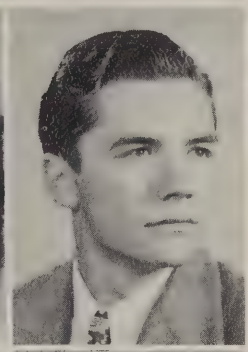

SMITH, CLAIRE HUTCHINS
Cordell, Oklahoma

JAMESON, HOBART
Altus, Oklahoma

WOOD, FRANCES FREIDRICH
Weatherford, Oklahoma

LARUE, SAMMY
Stafford, Oklahoma

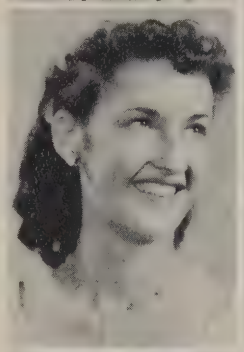

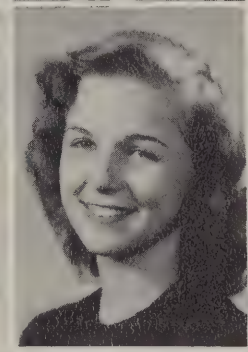
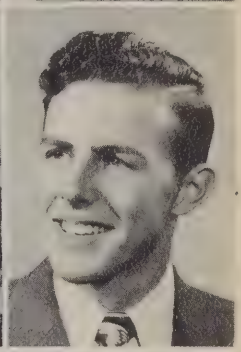

JONES, BILLY RAYMOND
Elmer, Oklahoma

KLEIN, OLETTA
Colony, Oklahoma

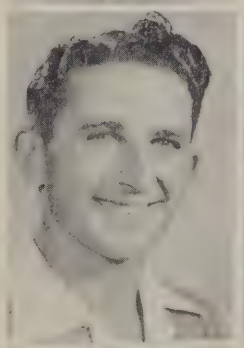

HATCHER, LOUISE
Arapaho, Oklahoma

LITSCH, DALE
Fay, Oklahoma

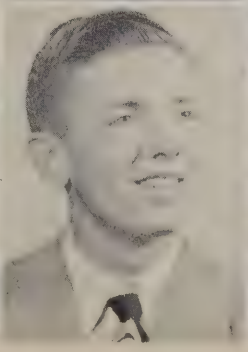

Lewis approves a good job

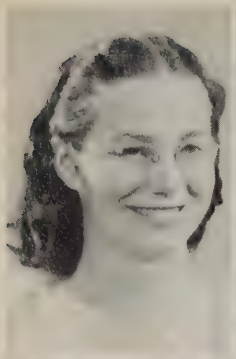
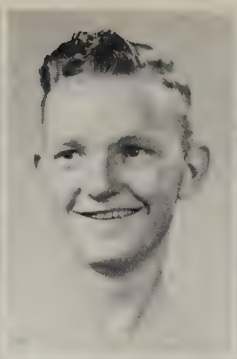
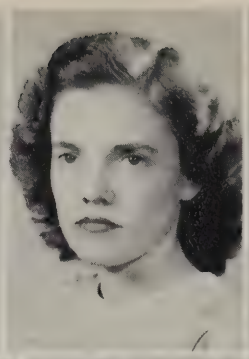
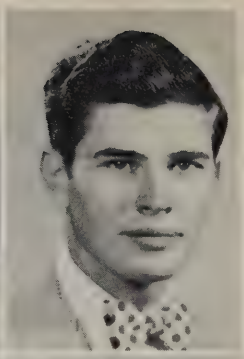

SMITH, REBECCA
Moorewood, Oklahoma

FORD, BRUCE
Weatherford, Oklahoma

DACUS, PEGGY.
Gotebo, Oklahoma

MATTHEWS, LLOYD
Clinton, Oklahoma

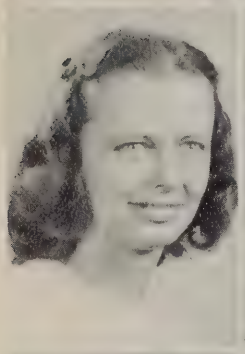
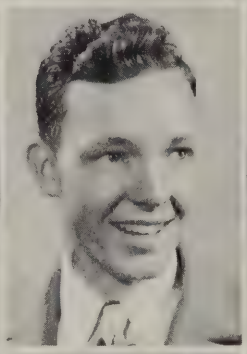
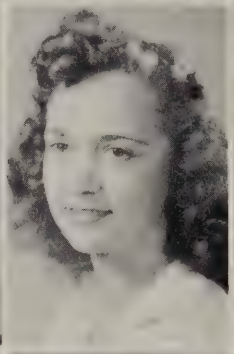
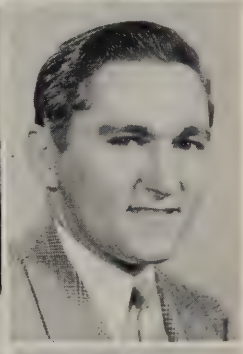

KRAUSE, CONNIE
Corn, Oklahoma

GLOVER, RICHARD
Oney, Oklahoma

HANCOCK, EDNA
Hinton, Oklahoma

HAMMONS, LOWELL
Thomas, Oklahoma

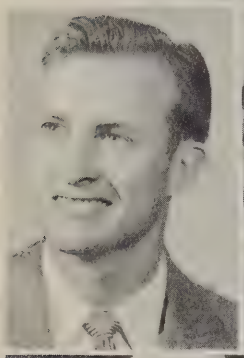
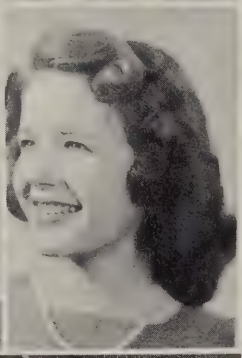
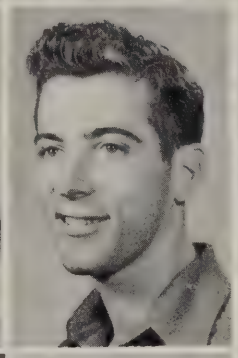

PINSON, JIMMIE
Tipton, Oklahoma

SCOTT, SHARON
Hollis, Oklahoma

STOCKING, BILL
Tipton, Oklahoma

HAWKINS, PATSY LOU
Martha, Oklahoma

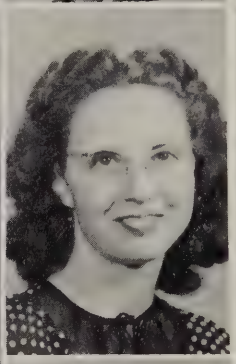
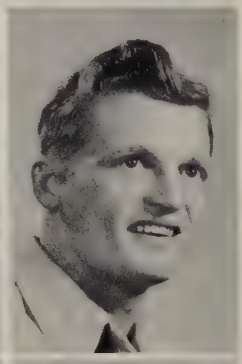

TALKINGTON, BETTY
Hydro, Oklahoma

PICKENS, ROSS KENNETH
Thomas, Oklahoma

RICHARDSON, DeWAYNE
Davidson, Oklahoma

HEAD, LOIS
Sentinel, Oklahoma

Photography is fascinating

WARD, DOYLE
Colony, Oklahoma

RICHEY, MARY RUTH
Cloud Chief, Oklahoma

RICHEY, H. C.
Cloud Chief, Oklahoma

SMITH, SHIRLEY
Hollis, Oklahoma

WADSWORTH, DOROTHY
Cordell, Oklahoma

NILES, CLIFFORD
Beaver, Oklahoma

STARR, BOBBIE TATUM
Sentinel, Oklahoma

WALTON, BOB
Weatherford, Oklahoma

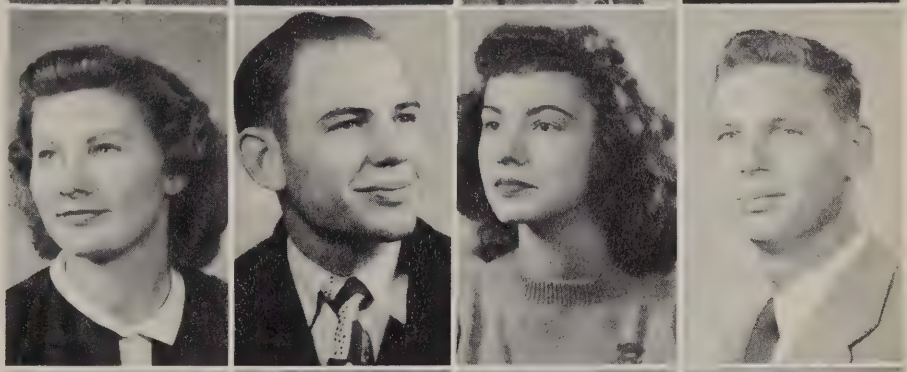

SANDERS, BILL
Leedey, Oklahoma

RILEY, PANSY
Durham, Oklahoma

BRYANT, LESTER
Portsmouth, Ohio

PROCK, DON
Hollis, Oklahoma

STALLINGS, HARRY
Vinson, Oklahoma

HEATLEY, WARREN
Weatherford, Oklahoma

SIONS, GENE
Oakwood, Oklahoma

HENRY, BOB
Amarillo, Texas

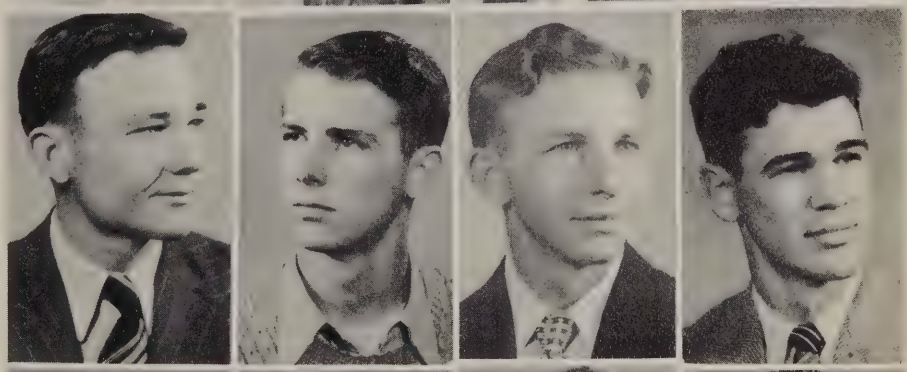

HOSKINS, IRA
Seiling, Oklahoma

NEIGHBORS, CHARLES
Elk City, Oklahoma

ROBINSON, CARL
Canton, Oklahoma

ISERNHAGEN, HERMAN
Bessie, Oklahoma

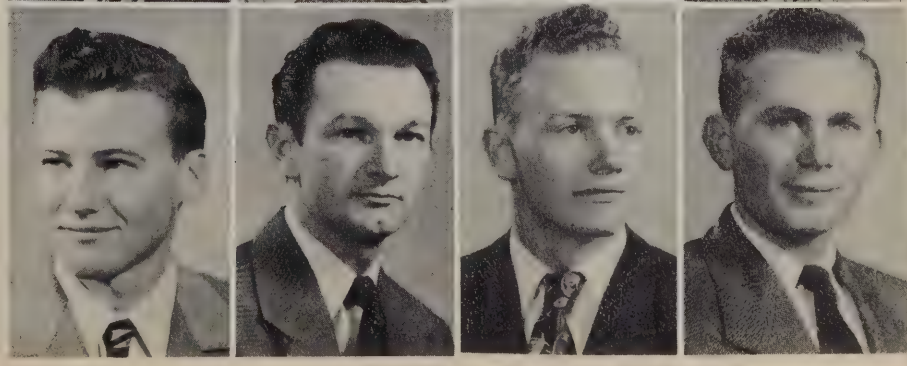

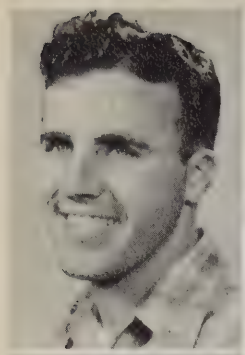

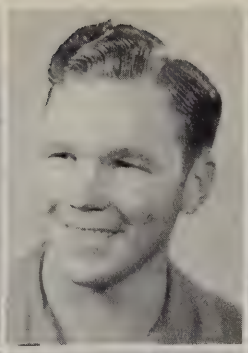
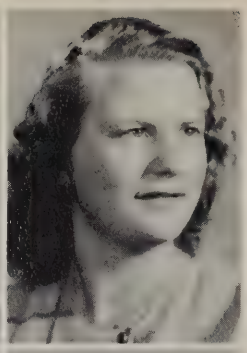

MAHNKIN, BOB
Jet, Oklahoma

HILEMAN, RUTH
Clinton, Oklahoma

JONES, JACK
Leedey, Oklahoma

PHELPS, DOROTHY
Cogar, Oklahoma

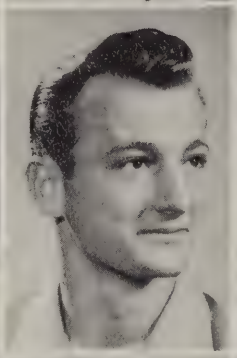
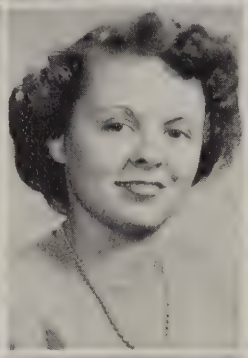
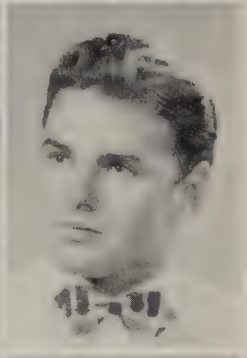

GRUBB, LILLY
Custer City, Oklahoma

SCROGGINS, JACK
Sayre, Oklahoma

HENRY, MARY LEE
Erick, Oklahoma

REED, ED M., JR.
Elk City, Oklahoma

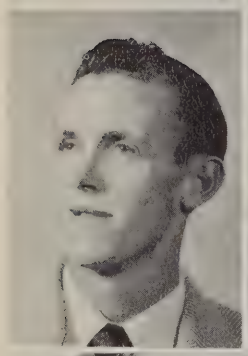

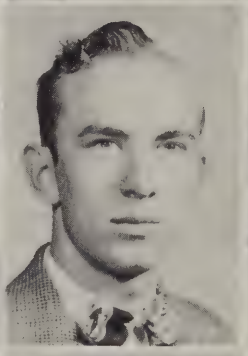
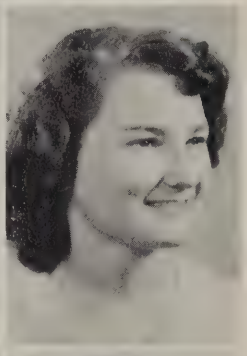

WRIGHT, WESLEY
Ft. Supply, Oklahoma

HARRISON, MAURENE
Ft. Supply, Oklahoma

IRBY, DILLARD
Artesia, New Mexico

MORGAN, YVONNE
Bridgeport, Oklahoma

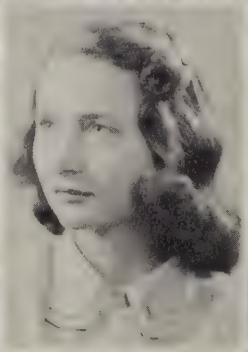

McCLURE, MARY SCHMIDT
Mutual, Oklahoma

LITSCH, DON
Fay, Oklahoma

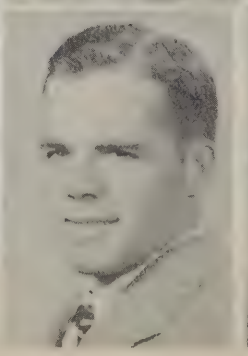

AVANTS, OSCAR
Hydro, Oklahoma

DORAN, VIRGINIA
Weatherford, Oklahoma

Sunning

WEIL, LORETTA FAYE
Hinton, Oklahoma

JACKSON, ROBERT W.
Guymon, Oklahoma

KNIE, ROSEMARY
Cordell, Oklahoma

GOOSETREE, PAUL
Sayre, Oklahoma

LOWRIE, JOE
Wellington, Texas

McALISTER, LOVELLA
Fay, Oklahoma

SMITH, A. C.
Leedey, Oklahoma

MILNER, MARY LEE
Sayre, Oklahoma

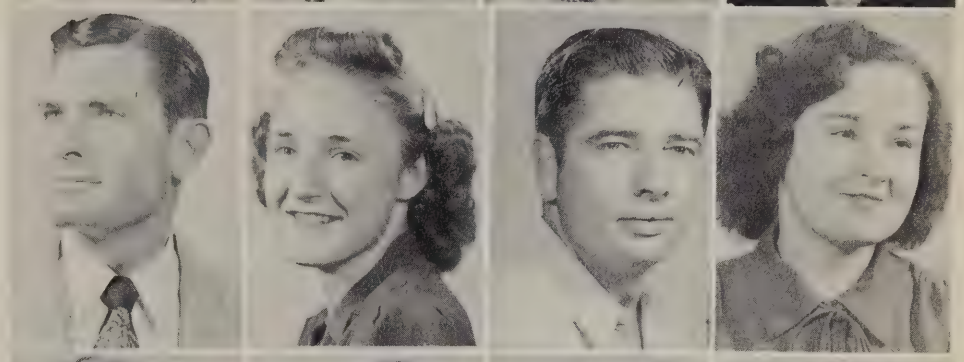

ORMAND, RUTH ANN
Butler, Oklahoma

PERRY, VERNON
Weatherford, Oklahoma

PHILLIPS, MARION
Weatherford, Oklahoma

McCLURE, ROBERT
Anadarko, Oklahoma

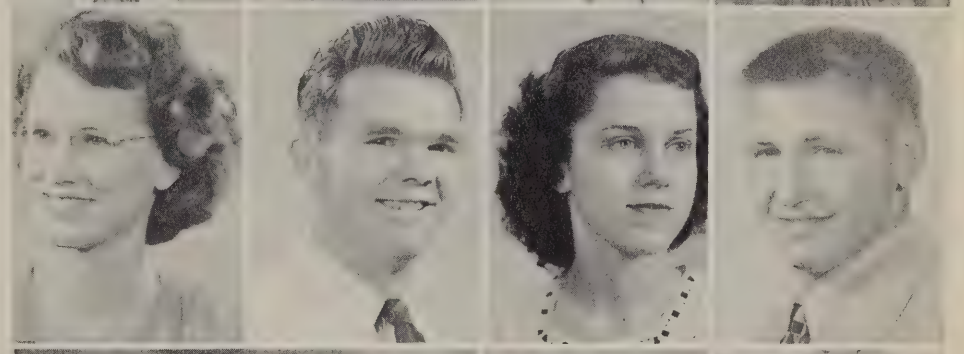

BRIGGS, LOEL E.
Cheyenne, Oklahoma

KELLEY, JUANITA RICH
Canute, Oklahoma

COX, JOAN NADINE
Eagle City, Oklahoma

PERKINS, DWAYNE
Weatherford, Oklahoma

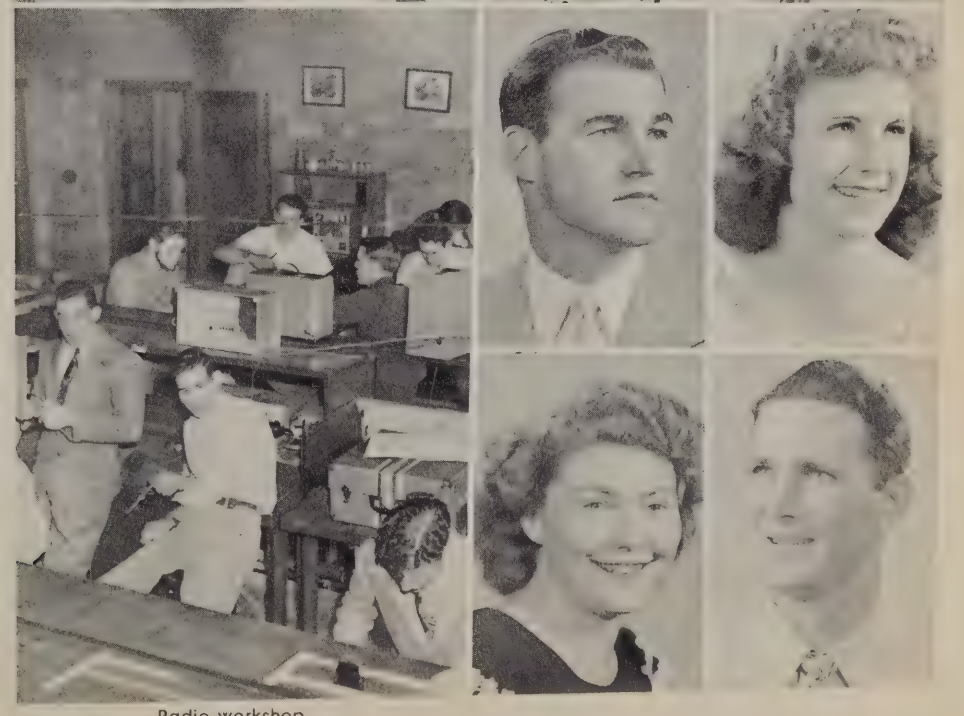

Radio workshop

LAUBACH, GENE
Tulsa, Oklahoma

DOUGHERTY, RUTH ANN
Hinton, Oklahoma

BROWN, COY
Leedey, Oklahoma

PATRICK, TERRANCE
Blackwell, Oklahoma

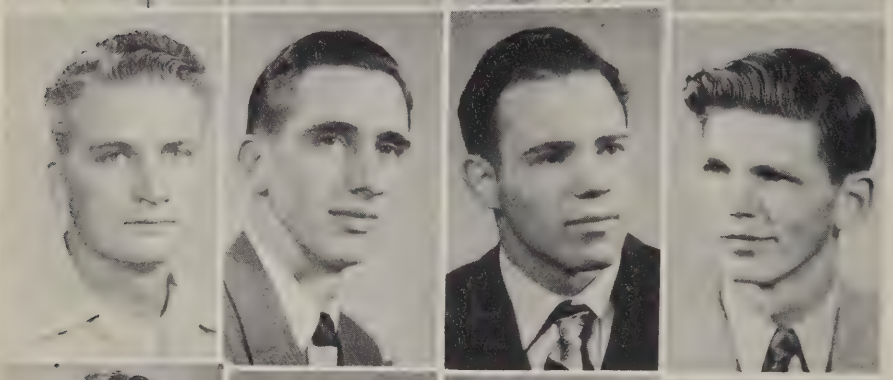

SEARCEY, LLOYD
Eldorado, Oklahoma

SMITH, LEON
Cordell, Oklahoma

SCRUGGS, WARREN
Pampa, Texas

KINDER, JIM
Cement, Oklahoma

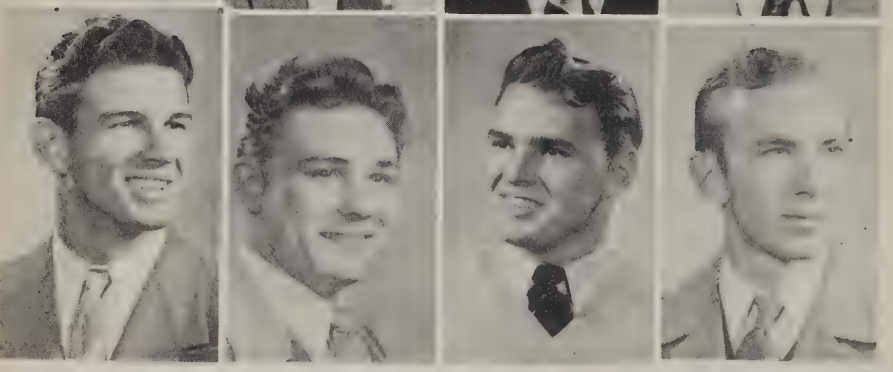

HANCOCK, J. W.
Oklahoma City, Oklahoma

JACKSON, M. B.
Elk City, Oklahoma

REED, EDWARD
Elk City, Oklahoma

IRBY, DILLARD
Artesia, N. Mex.

Official soup taster

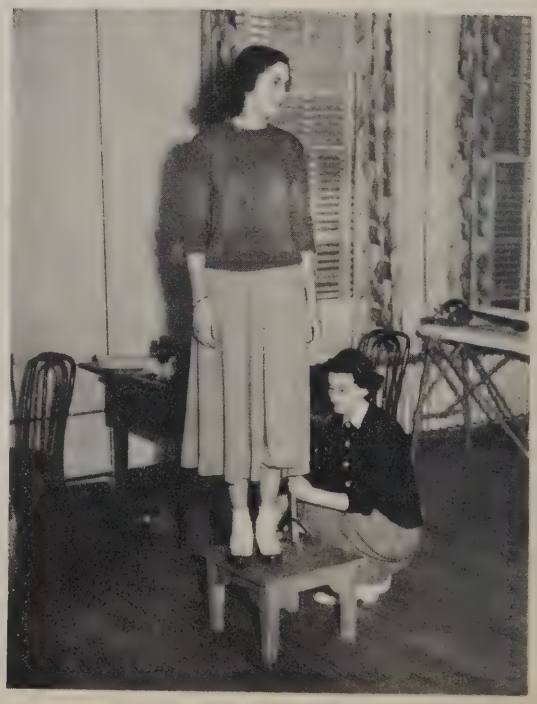

That new look, y'know

FRESHMEN

JENNILEE FLYNT, Sec.-Treas.; NICKY PRICE, Vice-Pres.;
ED BROWN, President.

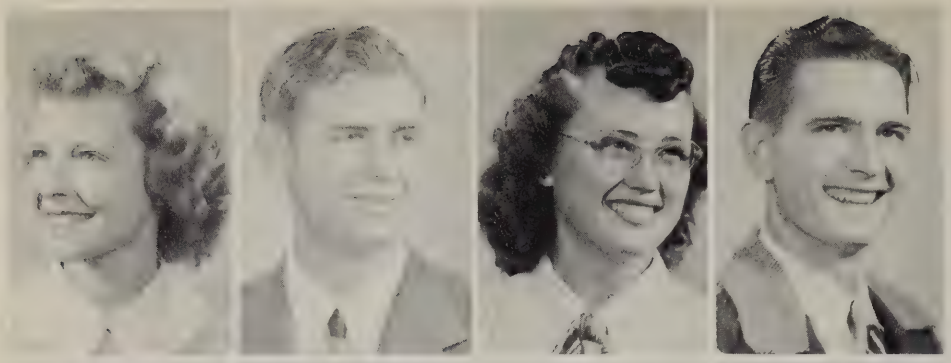

DAMRON, DOLORES HART
Weatherford, Oklahoma

KIRBY, LAVON
Brinkman, Oklahoma

HAYES, WILMA
Vinson, Oklahoma

GLOVER, GEORGE
Carlsbad, New Mexico

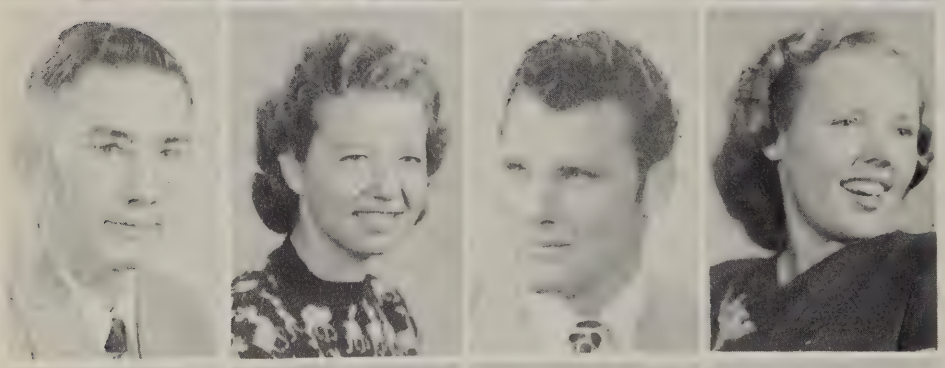

PIGG, WAYNE DONALD
Weatherford, Oklahoma

HOWELL, DOTTY
Elk City, Oklahoma

KUTCH, LLOYD
Colony, Oklahoma

HOLLY, DORIS
Hollis, Oklahoma

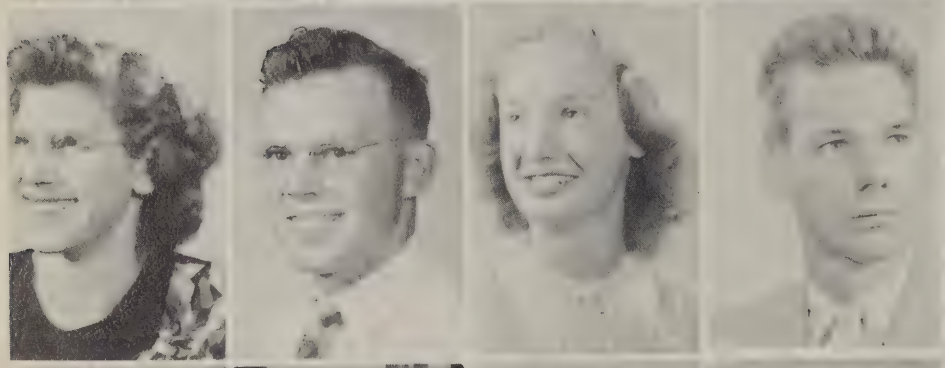

AGEE, JOHNNIE
Clinton, Oklahoma

FANCHER, BILL
Stafford, Oklahoma

EATON, PHYLLIS
Weatherford, Oklahoma

ELLIOT, LOU
Hammon, Oklahoma

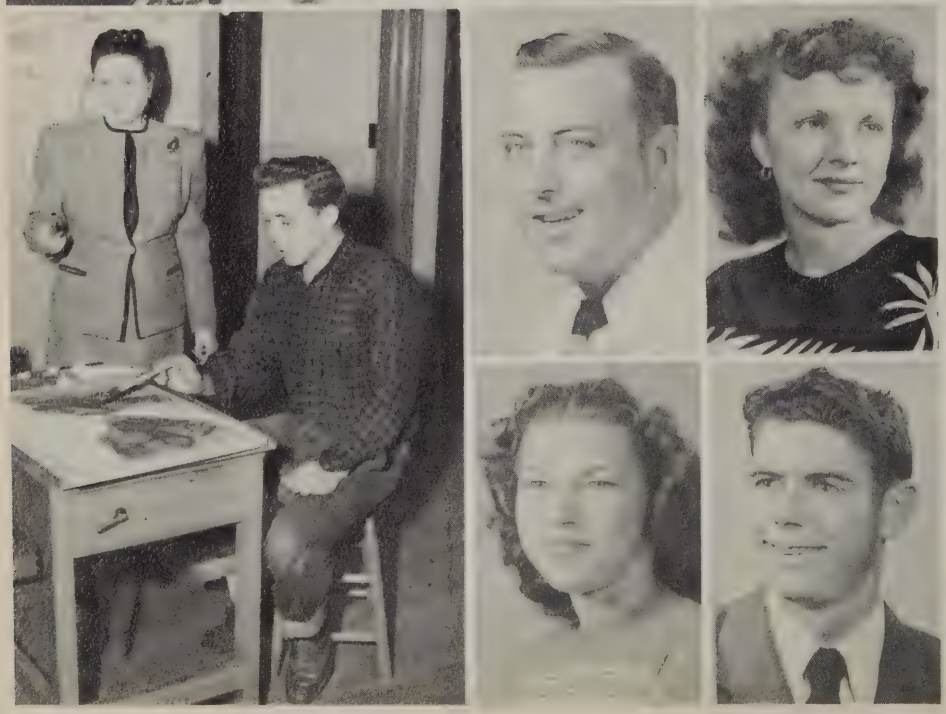

FORD, WILFORD
Wagon Mound, New Mex

DONLEY, EMMA JEAN
Clinton, Oklahoma

DILOCKER, LOUISE
Oakwood, Oklahoma

FORD, JAMES
Cordell, Oklahoma

It needs just a little more red

FRIZZELL, WILLIAM B.
Clinton, Oklahoma

HORNE, WILMA
Willow, Oklahoma

FLANSBURG, DOYCE
Lookeba, Oklahoma

ISERNHAGEN, ELFRIEDA
Bessie, Oklahoma

SANDERS, SHIRLEY
Elk City, Oklahoma

ABBOT, WAYNE
Verden, Oklahoma

FRANKLIN, MILDRED
Grimes, Oklahoma

ALEXANDER, G. L.
Thomas, Oklahoma

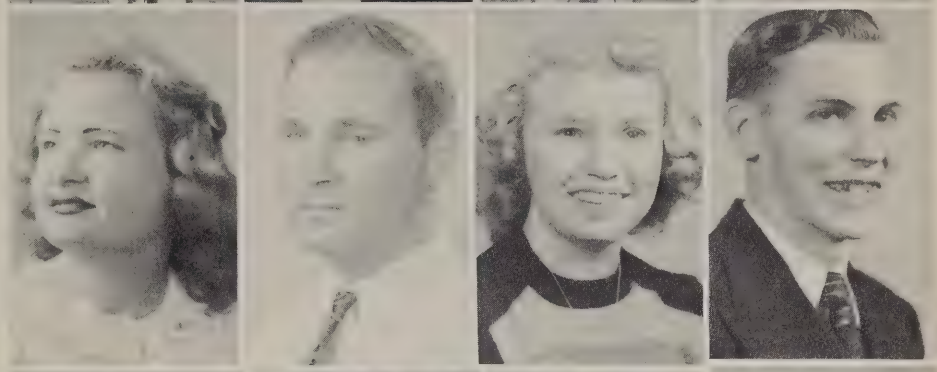

PERKINS, WAYNE
Thomas, Oklahoma

ABLES, BETTY
Altus, Oklahoma

WORD, BILLY JOHN
Altus, Oklahoma

JACKSON, RUTH
Anadarko, Oklahoma

BUTLER, TOMASINA PAIR
Sentinel, Oklahoma

NALL, WILLIAM DEANE
Cloud Chief, Oklahoma

RODDEN, HERBERT
Rocky, Oklahoma

STEWART, LA JOYCE
Willow, Oklahoma

That crowning glory

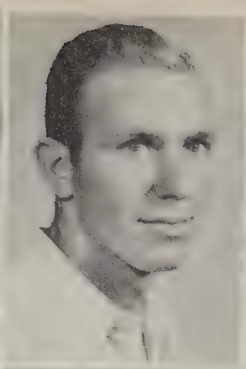

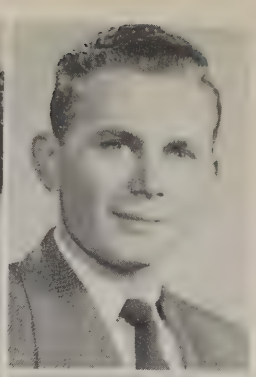

HORNER, WYOMA
Lenora, Oklahoma

MALLORY, PERRY
Southard, Oklahoma

SMITHPETER, STELLA
Geary, Oklahoma

ISERNHAGEN, HERMAN J.
Bessie, Oklahoma

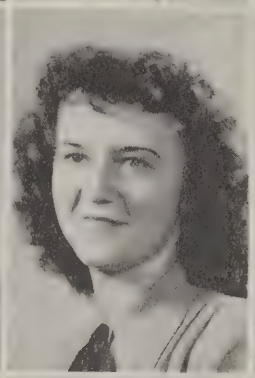
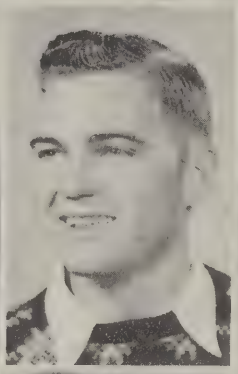
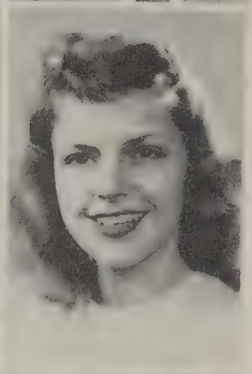

WAGNON, JOHN
Tipton, Oklahoma

ADLER, MILDRED
Weatherford, Oklahoma

FRY, KEITH B.
Thomas, Oklahoma

CORNELSON, MADONNA
Clinton, Oklahoma

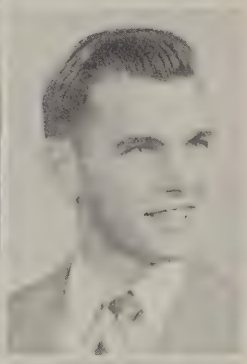

TIPPIE, ALYCE JOYCE
Samnorwood, Texas

HUME, BILL
Hydro, Oklahoma

WRIGHT, LUCILLE
Elmer, Oklahoma

HALL, JAMES
Binger, Oklahoma

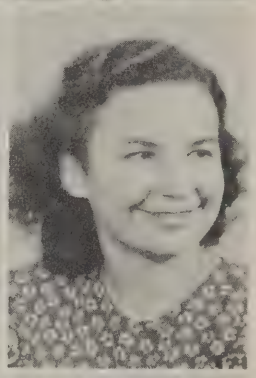

MARTINEZ, MANUEL
Shattuck, Oklahoma

LIKES, LOIS FERN
Putnam, Oklahoma

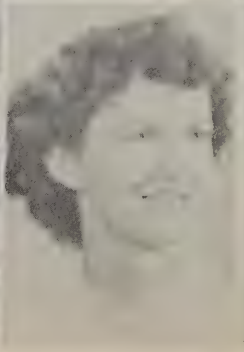

LIVELY, WILLA JEAN
Sharon, Oklahoma

MONDEN, JOHN LELAND
Pernell, Oklahoma

Public School Aviation

BOHANNON, BILLY RAY
Carter, Oklahoma

WHITE, RENA
Geary, Oklahoma

LAWLEY, CLYDE
Weatherford, Oklahoma

PATTERSON, MARY LOU
Burns Flat, Oklahoma

APPLEMAN, IRVA JEAN
Hydro, Oklahoma

BRIGGS, THOMAS E.
Cheyenne, Oklahoma

WRIGHT, ANN
Fort Supply, Oklahoma

WILSON, RICHARD
Pampa, Texas

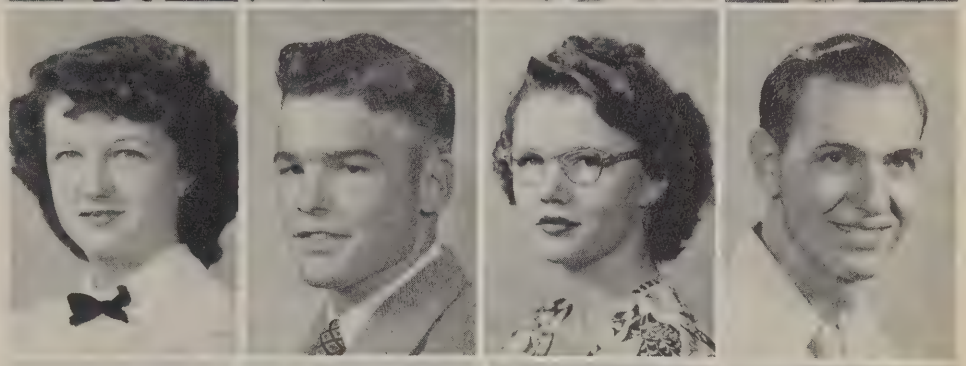

LUNG, KA KUI
Hong Kong, China

KAISER, JUANITA
Weatherford, Oklahoma

HIETT, RALPH EDWIN
Vinson, Oklahoma

LADD, JUANELL
Altus, Oklahoma

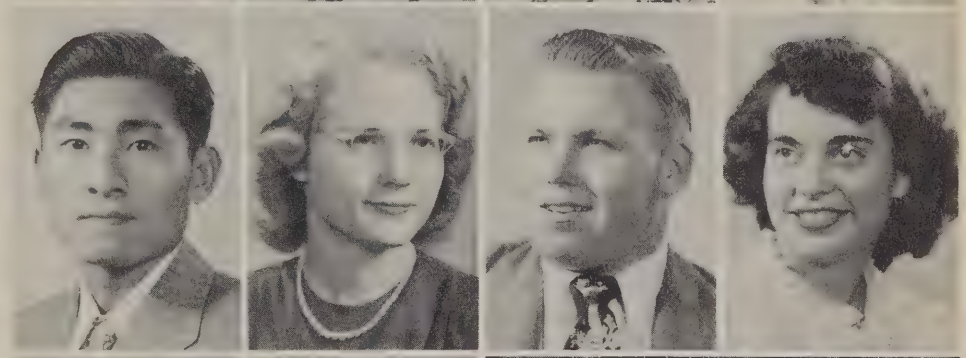

JACKSON, RUTH
Anadarko, Oklahoma

HARRIS, N. L., JR.
Altus, Oklahoma

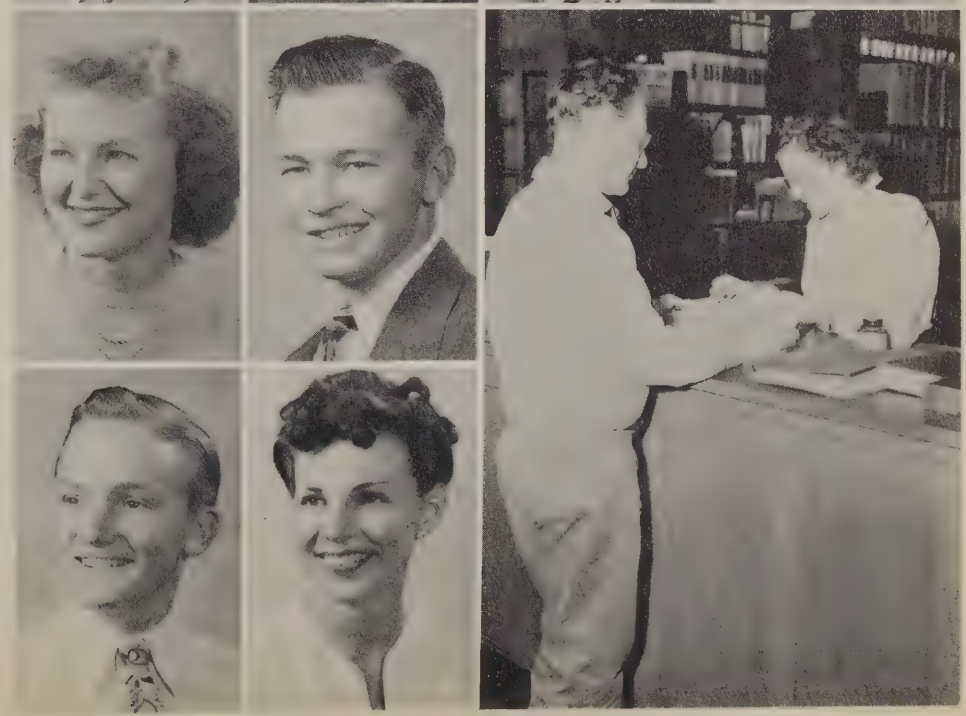

HAWKINS, P. A.
Weatherford, Oklahoma

KLINGLER, DOROTHY
Los Angeles, California

Library checkout

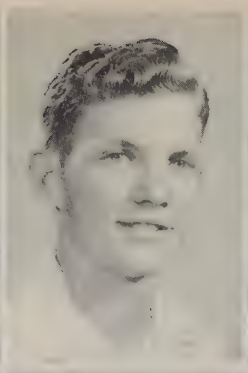

ROBINSON, CARLENE
Canton, Oklahoma

STAFFORD, FINIS
Canute, Oklahoma

TRAVIS, LAWANNA
Hammon, Oklahoma

WALLACE, ROBERT
Clinton, Oklahoma

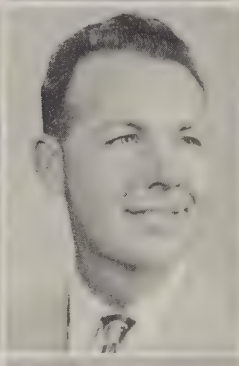

STOCKTON, ROBERT L.
Clinton, Oklahoma

BUCKMASTER, SYLVIA
Clinton, Oklahoma

BUCKMASTER, D. D.
Clinton, Oklahoma

SHIRLEY, FLOY
Hastings, Oklahoma

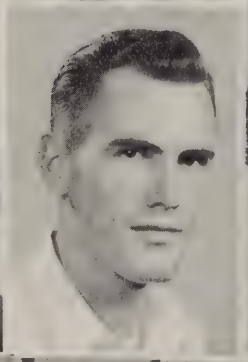
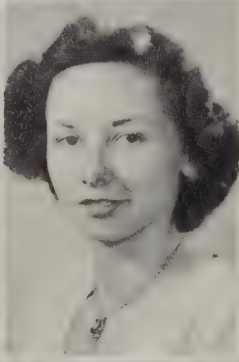
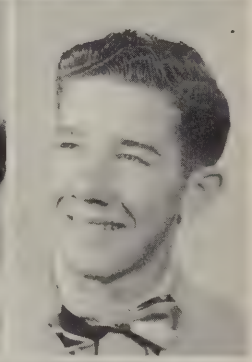

FENN, BETTY SIMPSON
Cloud Chief, Oklahoma

THORNTON, DALE
Cheyenne, Oklahoma

PIGG, LOLA
Weatherford, Oklahoma

SIMMONS, W. G.
Hollis, Oklahoma

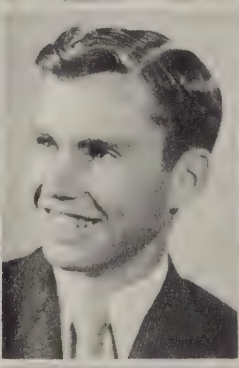
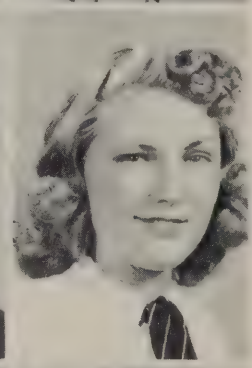

STATON, BOB
Vinson, Oklahoma

FLYNT, JENILEE PERKINS
Hammon, Oklahoma

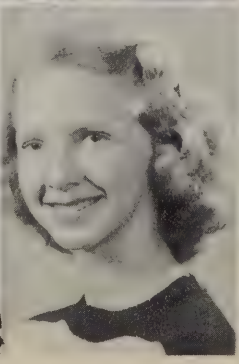

SELF, JERRY JOYCE
Sentinel, Oklahoma

STUCKER, MAURICE DUANE
Arapaho, Oklahoma

Taflinger takes the floor

ROBINSON, BONNIE
Weatherford, Oklahoma

ROBERTSON, GEORGE
Weatherford, Oklahoma

SONNTAG, MARJORIE
Weatherford, Oklahoma

PATTERSON, JOHN
Weatherford, Oklahoma

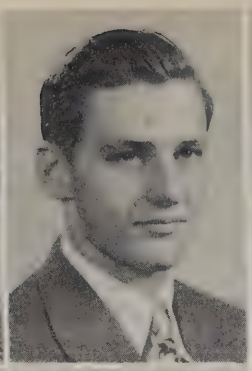

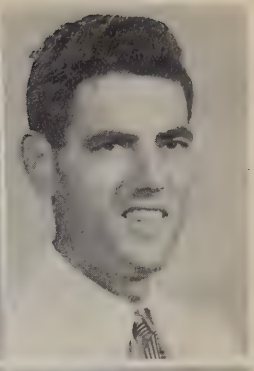

SIMMONS, LLOYD G.
Sayre, Oklahoma

SCHMIDT, CAROLYN
Bridgeport, Oklahoma

RATLIFF, DAVID
Fort Cobb, Oklahoma

STUCKER, VERNA MAE
Clinton, Oklahoma

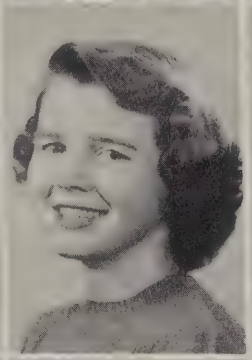
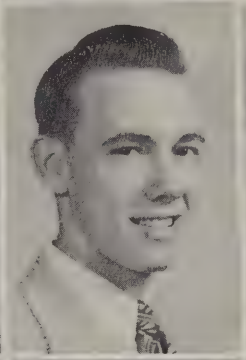

SCHMIDT, JOAN
Camargo, Oklahoma

TAYLOR, JAMES FRED
Tipton, Oklahoma

RANDOL, SHIRLEY
Custer City, Oklahoma

SMITH, BILLY
Leedy, Oklahoma

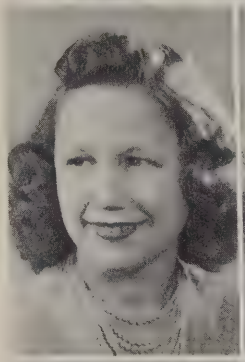
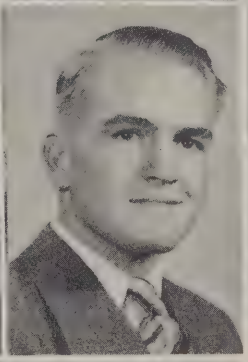
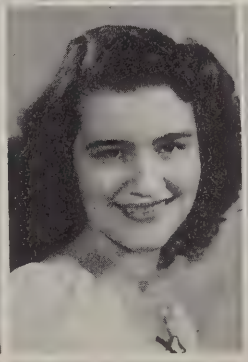

VOGT, PAUL
Weatherford, Oklahoma

TURNER, IDA FRANCES
Erick, Oklahoma

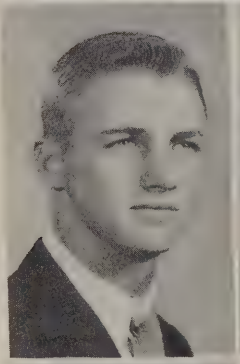

SMITH, CELESTE
Weatherford, Oklahoma

SIMMONS, ELWOOD
Colony, Oklahoma

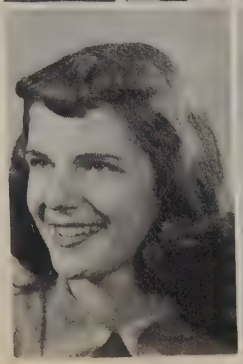
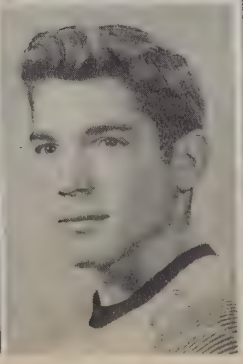

Conference

Comes mail time

HAYDEN, KATIE ANN
Clinton, Oklahoma

MORSE, GRAYDON
Fay, Oklahoma

THOMAS, JACQUELINE
Hydro, Oklahoma

MARTIN, DAVID A.
Mountain View, Oklahoma

MILLS, JIMMIE
Weatherford, Oklahoma

HUDSON, JOYCE
Hollis, Oklahoma

MOUSE, MARVA DEE
Canute, Oklahoma

PITTMAN, DOLORES
Binger, Oklahoma

HEDRICK, WANDA
Binger, Oklahoma

KING, HENRY L. JR.
Sapulpa, Oklahoma

JANZEN, LA VERNE
Custer City, Oklahoma

HEUSEL, CLINTON
Homestead, Oklahoma

JOHNSTON, DONALD L.
Gotebo, Oklahoma

JONES, FERN
Vinson, Oklahoma

HAMBURGER, BERNICE
Weatherford, Oklahoma

HAWKINS, THOMAS
Weatherford, Oklahoma

KELLEY, WILEY WAYNE
Hammon, Oklahoma

ALLEN, BARBARA
Weatherford, Oklahoma

KUTCH, FLOYD L.
Colony, Oklahoma

LISTON, MARGARET
Texola, Oklahoma

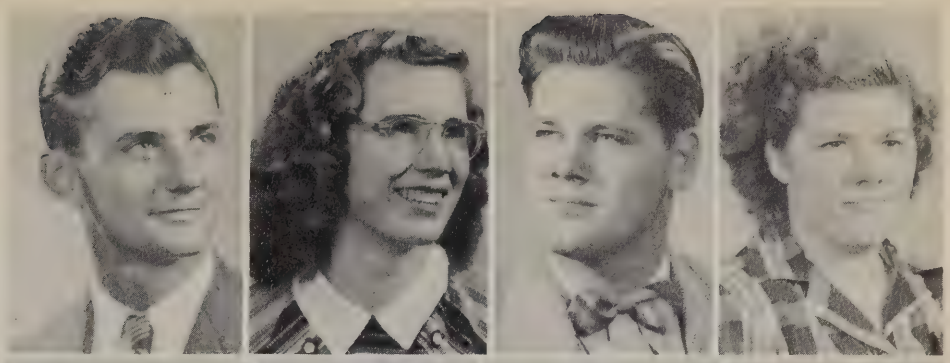

McGREEVY, VERLA
Canton, Oklahoma

AYRES, DON
Weatherford, Oklahoma

ARMSTRONG, JUNE
Weatherford, Oklahoma

AUSTIN, DAVID
Weatherford, Oklahoma

WITCHER, JOE DEAN
Vinson, Oklahoma

WHITE, OLA MAE
Durham, Oklahoma

WARREN, DENVER
Dodson, Texas

BEESON, MARY NELL
Weatherford, Oklahoma

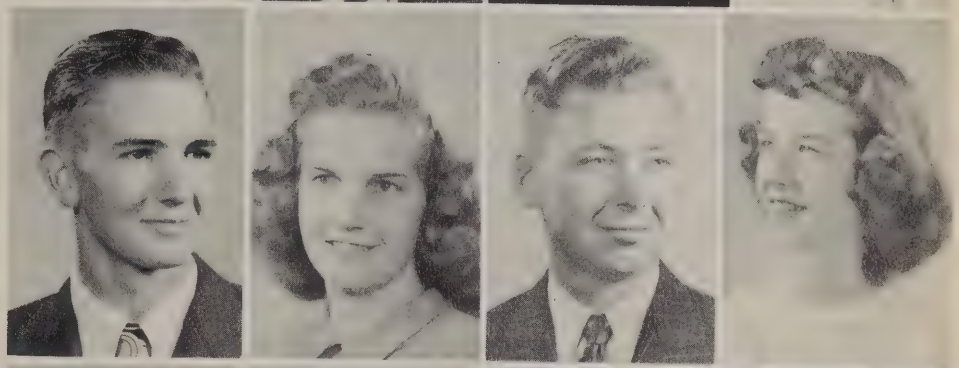

POWERS, VIRGINIA
Sayre, Oklahoma

PERRIN, JOE L.
Reed, Oklahoma

PRICE, WILLIAM
Oklahoma City, Oklahoma

WILSON, JOYCE
Erick, Oklahoma

All is illusion

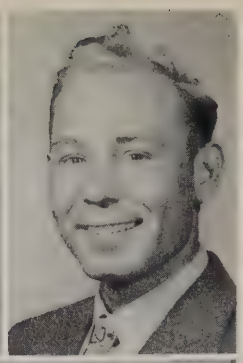

BELL, DOROTHY
Willow, Oklahoma

BAUCUM, BENTON R.
Altus, Oklahoma

CHILDRESS, PAT
Elk City, Oklahoma

BERGNER, DOYLE
Weatherford, Oklahoma

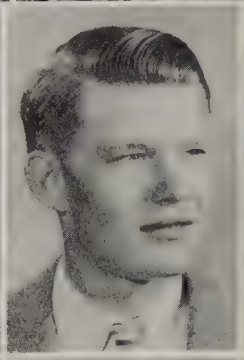

PHILLIPS, DEAN
Watonga, Oklahoma

RICHARDSON, BILLIE
Granite, Oklahoma

MOORE, LEON
Dover, Oklahoma

PAGE, PATTI
Elk City, Oklahoma

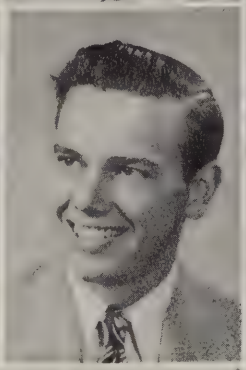

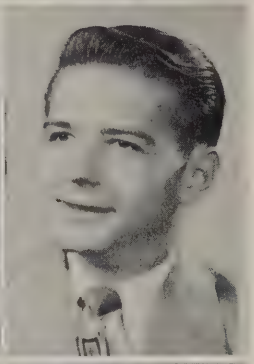

BRADY, ERNESTINE
Clinton, Oklahoma

RATLIFF, JAMES F.
Fort Cobb, Oklahoma

BURNS, MARY
Canton, Oklahoma

ROGERS, PHILLIP O., JR.
Clinton, Oklahoma

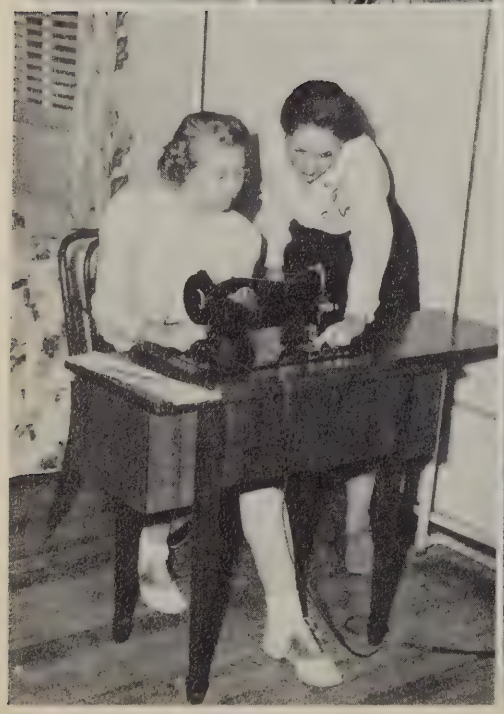
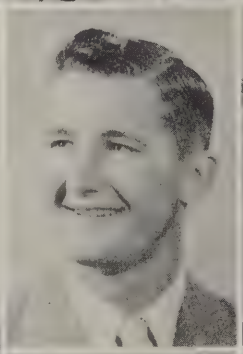

PATY, REX HOOD
Willow, Oklahoma

BURNETT, JOY
Brinkman, Oklahoma

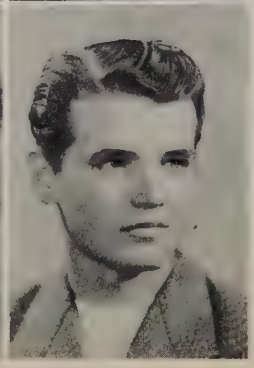

RADER, FRANKIE
Clinton, Oklahoma

SMITH, DALE
Rocky, Oklahoma

Then it comes out here

DIAL, LEE J.
Mangum, Oklahoma

COFFEY, CHARLENE
Mayfield, Oklahoma

DOLLAR, EVERETT
Brinkman, Oklahoma

CLAPHAM, SIBYL
Seiling, Oklahoma

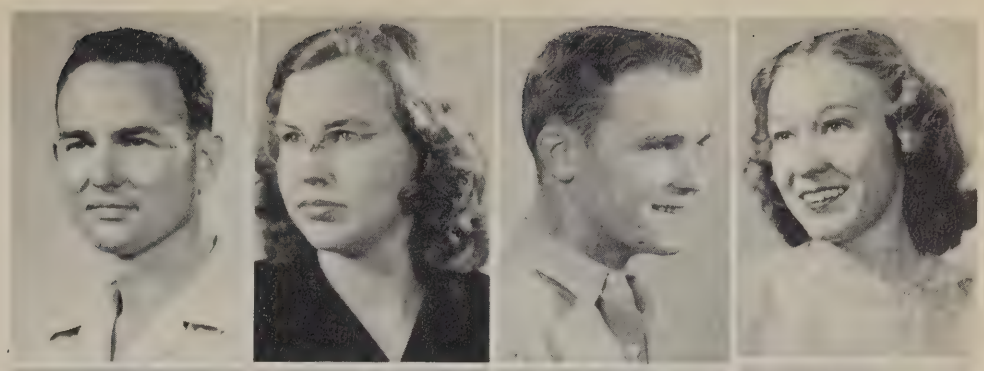

CUDE, NOVELL
Weatherford, Oklahoma

DAVIDSON, DWAIN
Vinson, Oklahoma

CHRISTY, JEANNE
Weatherford, Oklahoma

CALVERT, KEITH
Thomas, Oklahoma

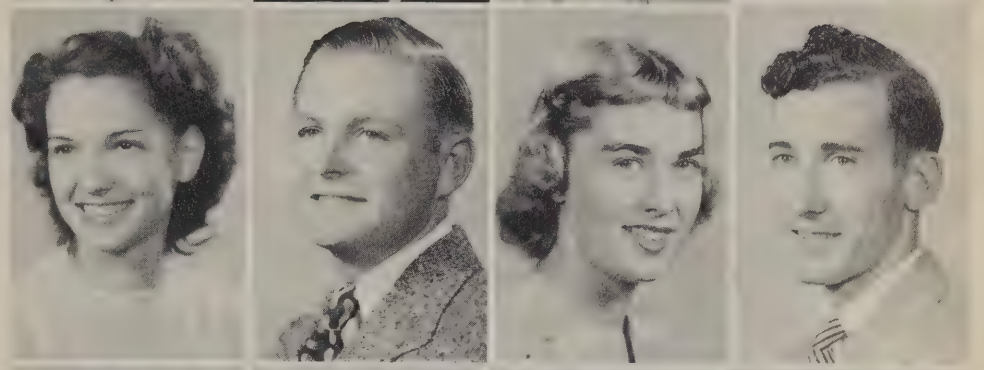

BROWN, EDWIN
Hollis, Oklahoma

COATNEY, DARLENE
Clinton, Oklahoma

BURSCH, JOE
Weatherford, Oklahoma

BRISCOE, PEGGY
Elmer, Oklahoma

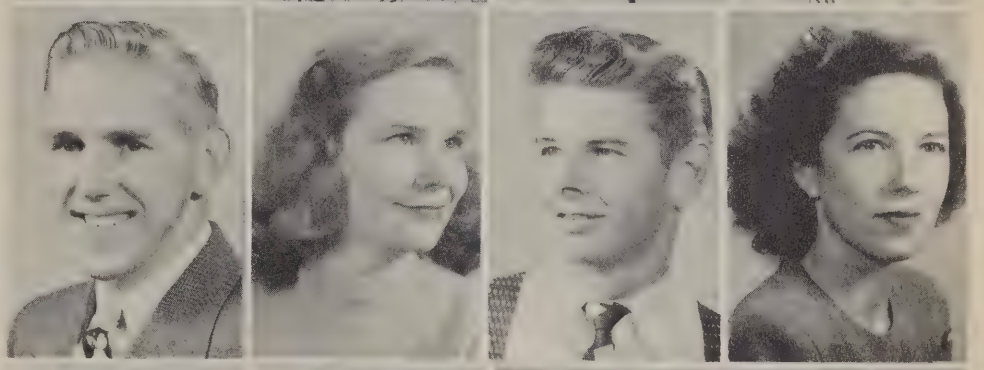

BLANKENSHIP, LOIS
Eagle City, Oklahoma

CARPENTER, JIM
Tulsa, Oklahoma

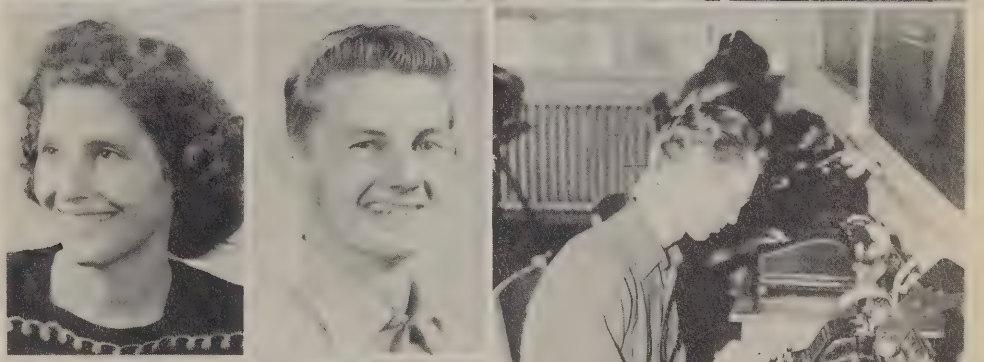

COWHERD, LEE ROY
Hammon, Oklahoma

BARTON, SUE
Weatherford, Oklahoma

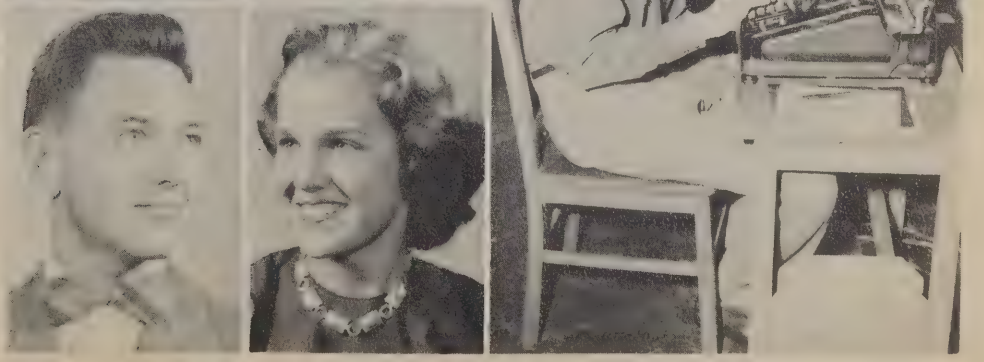

Big Business Man

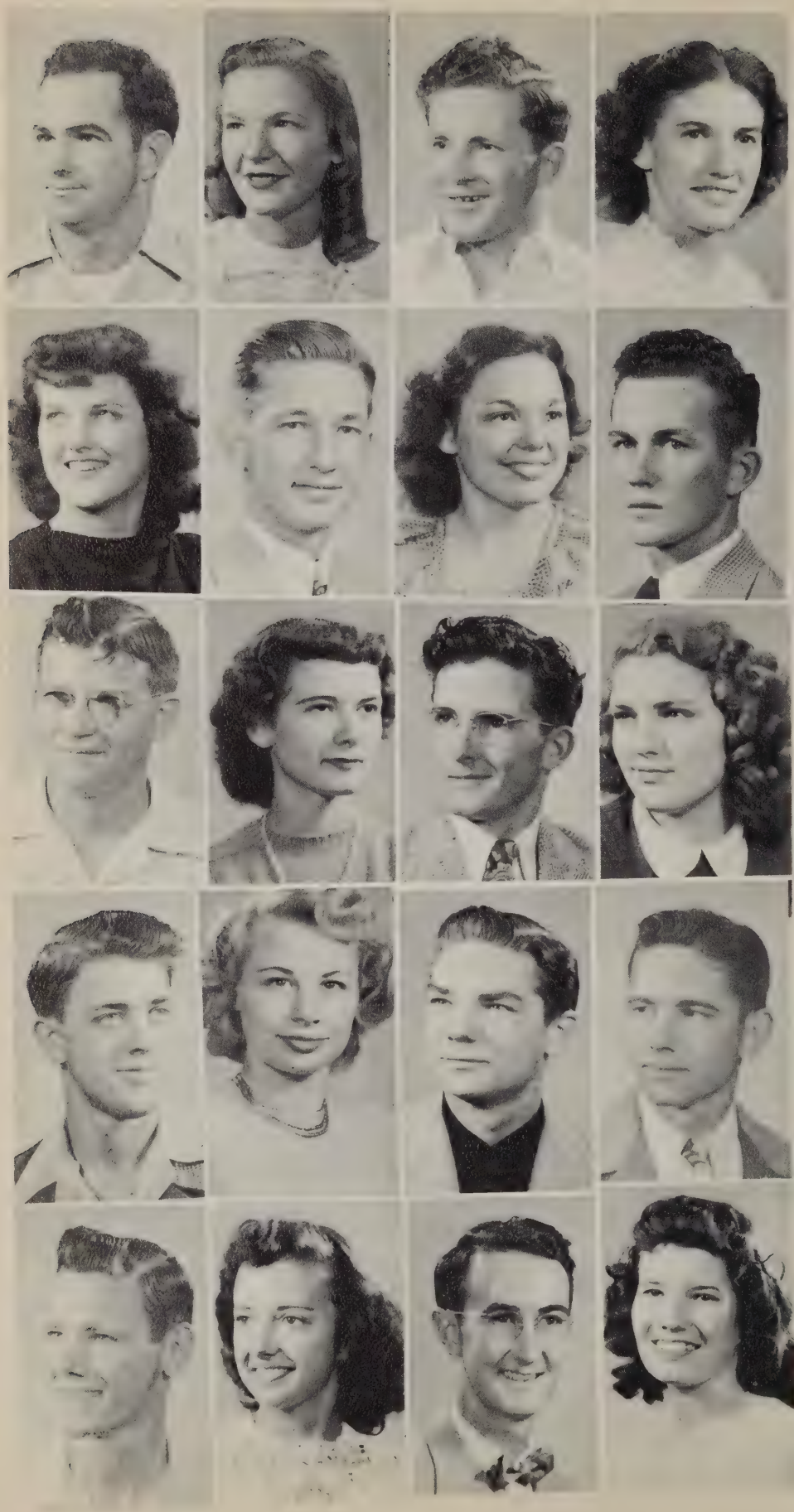

SHAHAN, CLIFFORD
Clinton, Oklahoma

BEESON, DOROTHY
Weatherford, Oklahoma

SONNTAG, CHARLES
Weatherford, Oklahoma

SWITZER, ALICE MARIE
Leedey, Oklahoma

SAUER, ROSELLA
Weatherford, Oklahoma

TAUTFEST, DAVID
Weatherford, Oklahoma

ABERCROMBIE, MARY
Hollis, Oklahoma

JACKSON, J. D.
Sharon, Oklahoma

LONG, VERLIN
Hydro, Oklahoma

SPRADLIN, ARTHENA
Sayre, Oklahoma

THOMPSON, CLARENCE
Binger, Oklahoma

FLYNT, JENNILEE
Hammon, Oklahoma

WILSON, SANFORD
Cordell, Oklahoma

HALL, MARCY LEE
Elk City, Oklahoma

CAGLE, CHARLES
Hollis, Oklahoma

WAGNON, MARION
Tipton, Oklahoma

MEECE, LEO
Frederick, Oklahoma

ROWLAND, DARLENE
Hydro, Oklahoma

WILLIAMS, JERRY
Cordell, Oklahoma

McKELLIPS, VERDA
Fay, Oklahoma

DIAL, ELTON
Altus, Oklahoma

GILWORTH, REX
Alfalfa, Oklahoma

McCORMICK, HERBERT
Weatherford, Oklahoma

DIRICKSON, FERN
Mountain View, Oklahoma

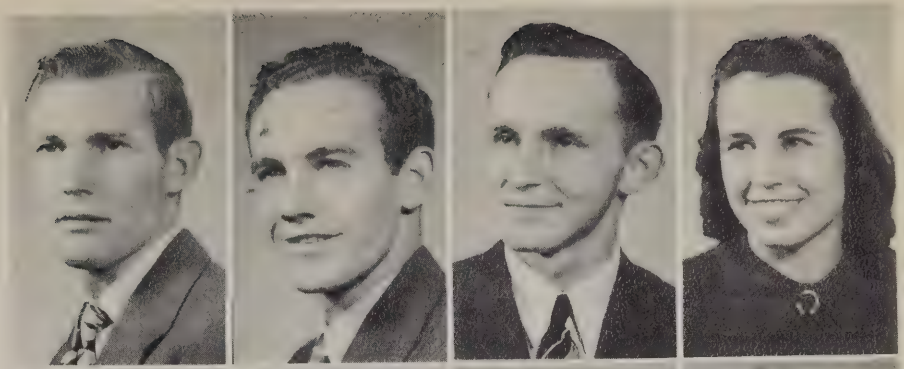

WILEY, BILL
Lubbock, Texas

TALBERT, PHIL
Elk City, Oklahoma

HILDEBRAND, DONALD
Alfalfa, Oklahoma

KELLER, BILLY JOE
Wellington, Texas

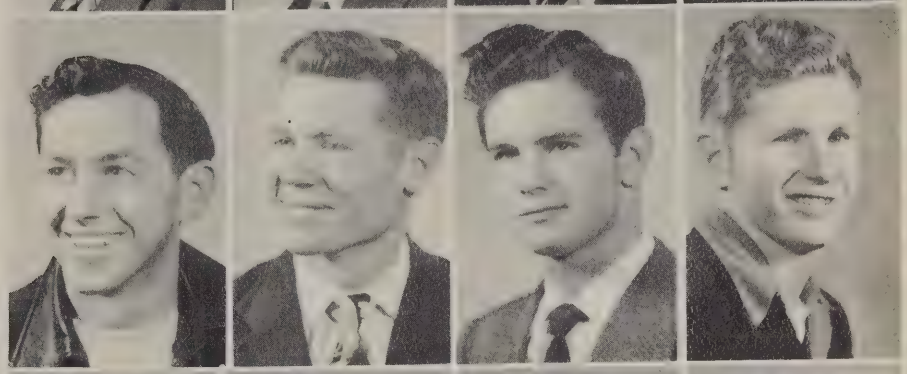

DIRICKSON, BILL
Alfalfa, Oklahoma

NELSON, BILL
Walters, Oklahoma

McPHERSON, JACKIE
Weatherford, Oklahoma

EDWARDS, MAX
Temple, Oklahoma

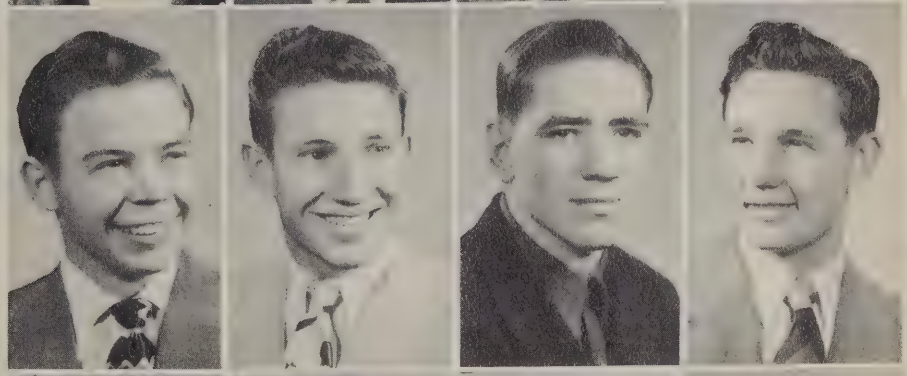

HART, DARREL
Weatherford, Oklahoma

SULLINS, DWAYNE
Elk City, Oklahoma

DAMRON, DOW
Elk City, Oklahoma

LANE, BOB
Weatherford, Oklahoma

KILLAM, GERALD
Weatherford, Oklahoma

DIAL, CLYDE
Altus, Oklahoma

ESHENOUR, FRED
Anadarko, Oklahoma

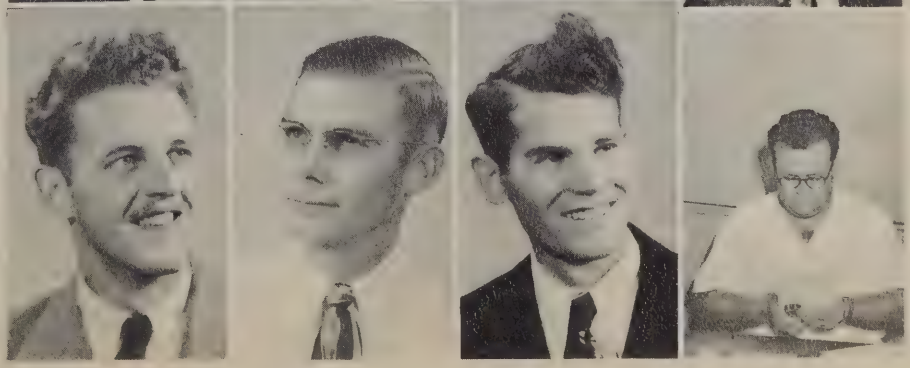

Witt at work

Menasco and Webber chit chat

Dr. Allen says it doesn't hurt

Dick Glover makes a good shot (posed, that is)

Public school aviation

TRADE SCHOOLS

WANDA MORSE
ALINE INGRAM
DOLORES ROBERTS
VERA POTTER

Cosmetology

MRS. ESTHER ROSS
Instructor in Cosmetology

Students at work.

Giving a manicure.

MYRNA TRUE
NORENE SCOGGINS
NOLA ALLEN FIELDER
JO GOODSON

ANNA LEE LEWIS
JO ANN BOWEN
MARGARET LAMBKE
FRANCES WOOD

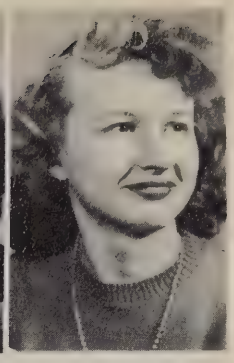

VELEDA ECKHARDT

Float time

Helen Jackson high dives

Taking ten

Delta Sig Thanksgiving dance

Horology

BERRY, MORTON E.
Fairbanks, Alaska

BRYON, JOSEPH
Guymon, Oklahoma

PETTY, DALTON E.
Norman, Oklahoma

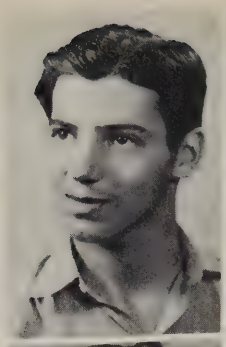

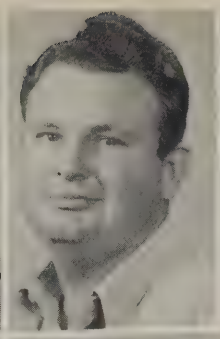

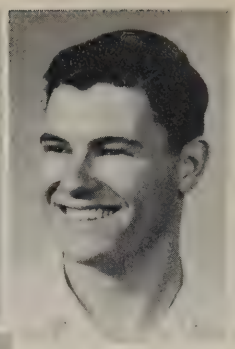

CHANEY, JACK
Oklahoma City, Oklahoma

ROBERT HUFF
Instructor

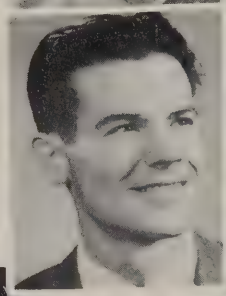

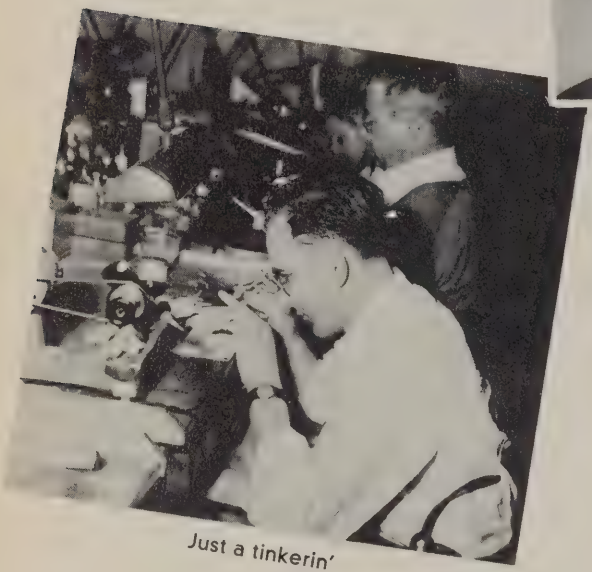

Just a tinkerin'

Must be gobs of fun

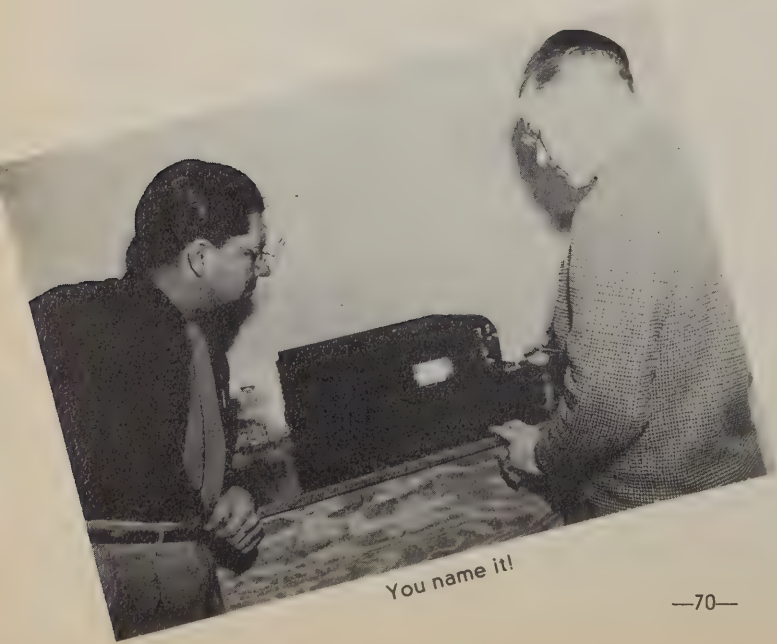

You name it!

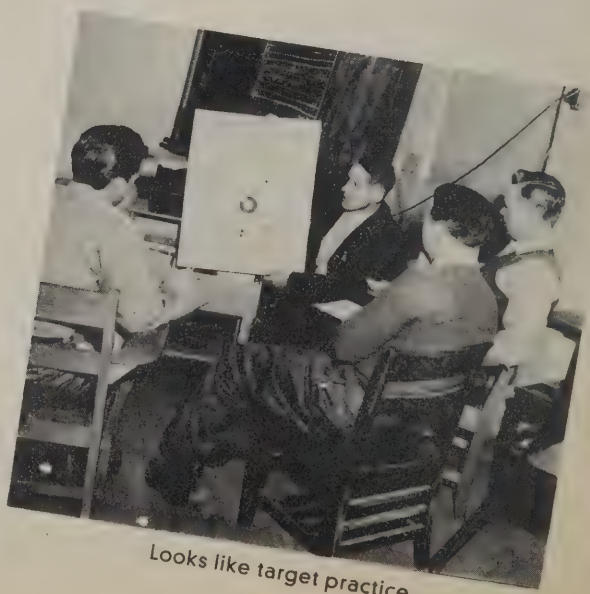

Looks like target practice

METCALF, CECIL
Stillwater, Oklahoma

HINDS, VIRGIL
Amherst, Texas

STAPP, RALPH
Altus, Oklahoma

NOLEN, GLEN
Wetumpka, Oklahoma

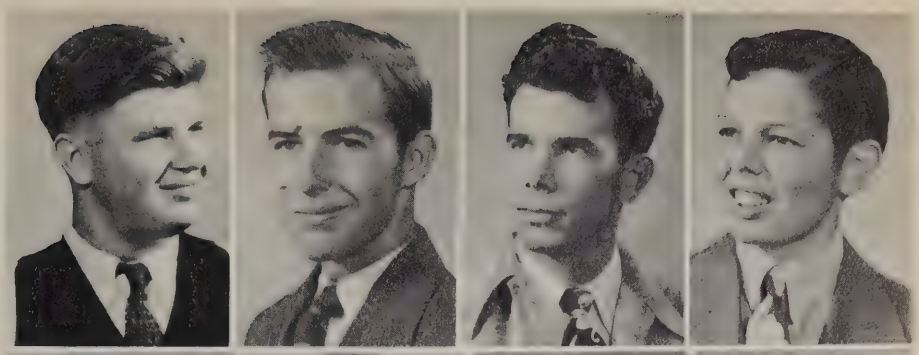

ADAM, PERRY A.
Fairfax, Oklahoma

MILLER, LEROY
Tonkawa, Oklahoma

THOMPSON, VERGIL
Boise City, Oklahoma

VOTAN, J. NEALTON
Talihina, Oklahoma

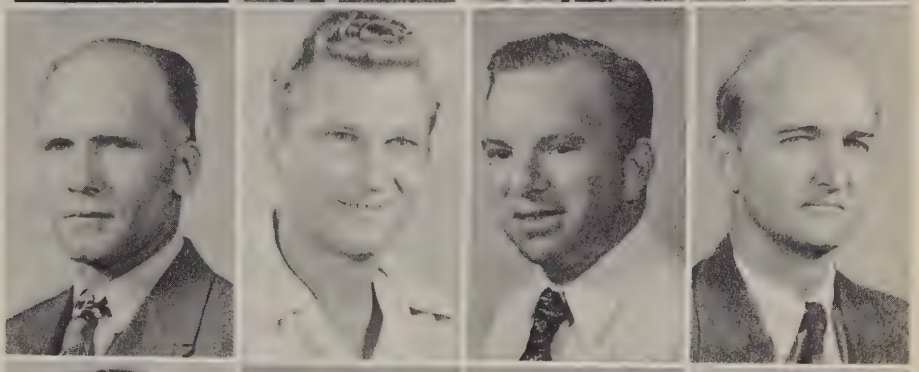

GOODSON, J. A.
Weatherford, Oklahoma

MILTON, MERSHON
Tulsa, Oklahoma

HOOVER, JOE BILL
Poteau, Oklahoma

BOONE, PAUL
Sentinel, Oklahoma

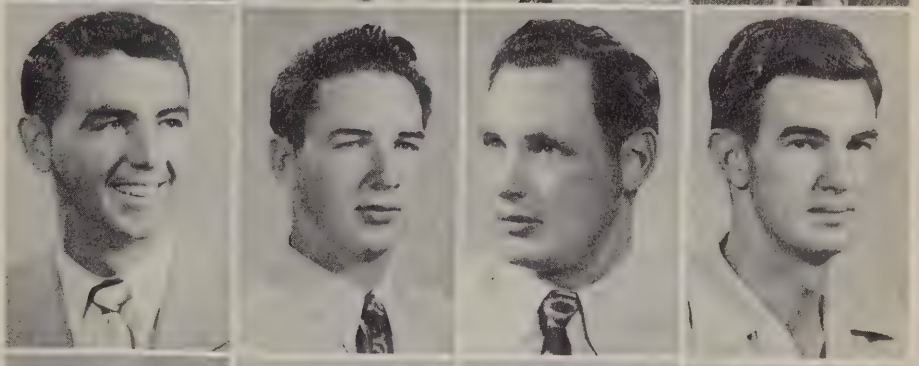

PHILLIPS, FREDERIC
Idabel, Oklahoma

SCHWART, RAY
Hydro, Oklahoma

SMITH, HAROLD
Durant, Oklahoma

ELLENWOOD, CHARLES
Oklahoma City, Oklahoma

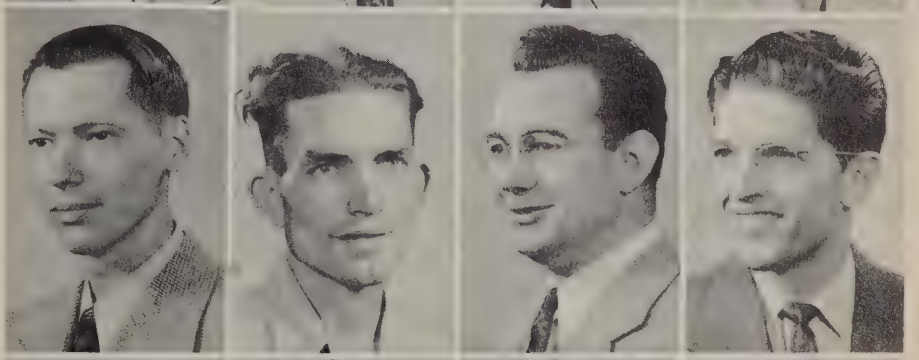

DAVIS, WARREN
Minco, Oklahoma

GOODPASTURE, JAMES
Hennessey, Oklahoma

JARNER, FRED C.
Boswell, Oklahoma

LOGAN, ARTHUR
Perryton, Oklahoma

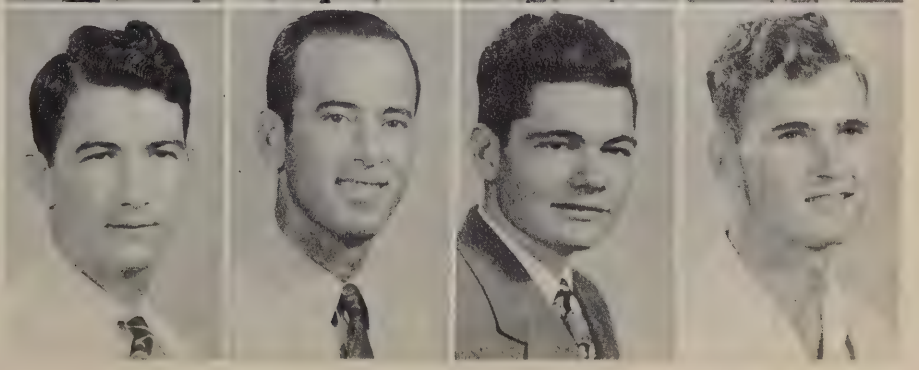

Radio

FIRST ROW: Murray McCulley, Instructor; E. M. Smith, H. A. Stout, R. E. McIntyre, D. F. Rich, Wesley Chesnut, Joe Flynt, I. G. Patterson, E. R. Sanders, Gordon Hallenbeck.
SECOND ROW: Charles Anderson, W. O. Ross, D. H. Delk, Tom Mead, E. Shriver, Tom Burger.

Friendly argument

At work

Advanced students in radio include, left to right from Instructor McCulley, D. F. Rich, D. H. Delf, Wesley Chesnut, Joe Flynt and Dalton Savage.

Refrigeration and Air Conditioning

FIRST ROW: Charles Chastain, Clay Powell, Dain Christian, Vernon Heinrichs, Earl W. Hamburger, Instructor.
SECOND ROW: Alva Lambutus, James Neel, Arthur Wells, Bill Tate, Harold Powell, Robert Stephens.

FIRST ROW: R. L. Williams, Fred Parton, George High, Golden Lane, Gordon Franklin, George Cate, Leamon Bush, Instructor.
SECOND ROW: Odell Harper, James Easter, Guy Loftin, Wayne Coe, Milton Mershon, George High, Doyle Smith, Cephas Johnson.

Techsters at

At the Tri J Frontier Dance

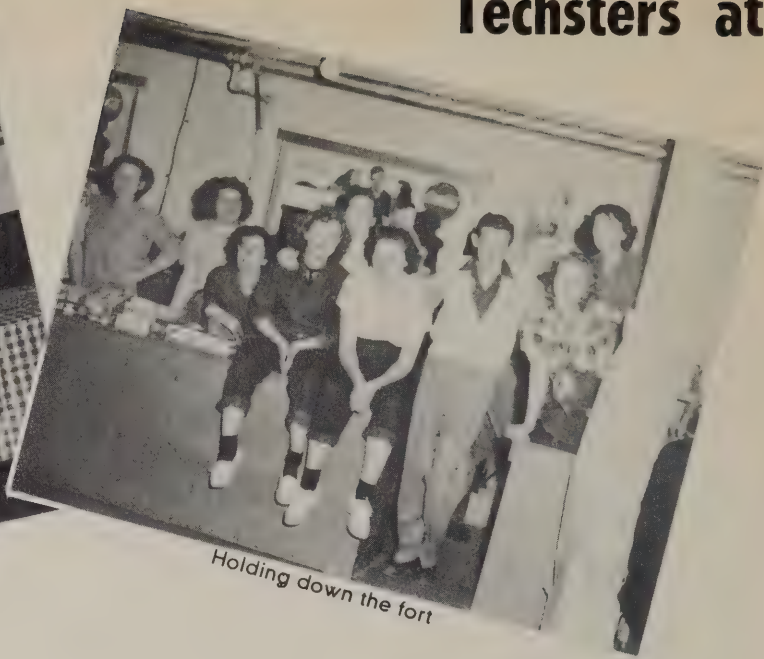

Holding down the fort

The Band with the Football Queen parade at the half of the Homecoming game.

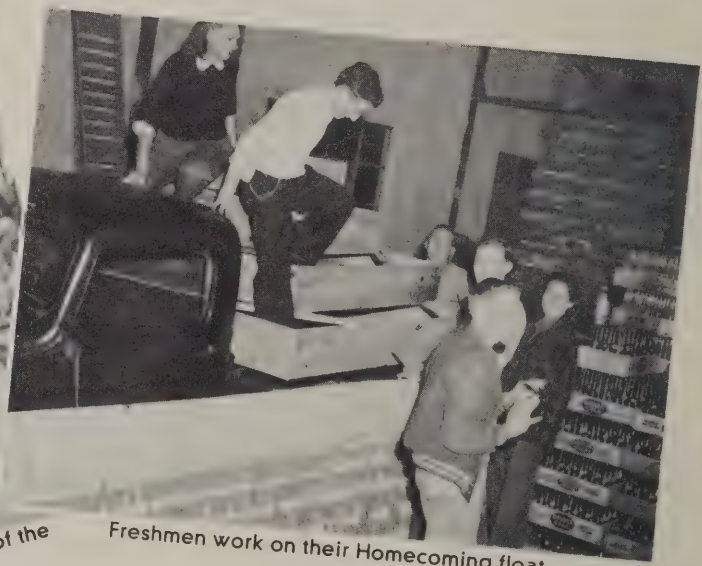

Freshmen work on their Homecoming float

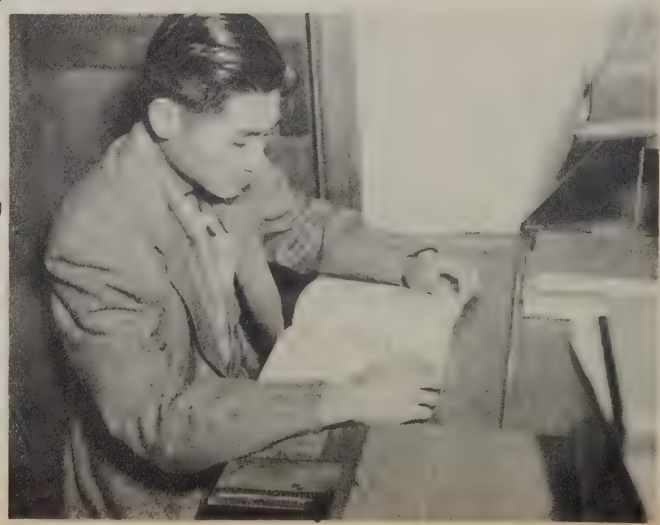

Kai Ku Lung, freshman from Hong Kong, China, spends a great deal of time on his lessons.

Work and Play

Charles Cagle and Ted Tether at work on their opera score

The Alpha Nus make elaborate preparation on their float. It won first prize.

Beta Tau Beta lawn party

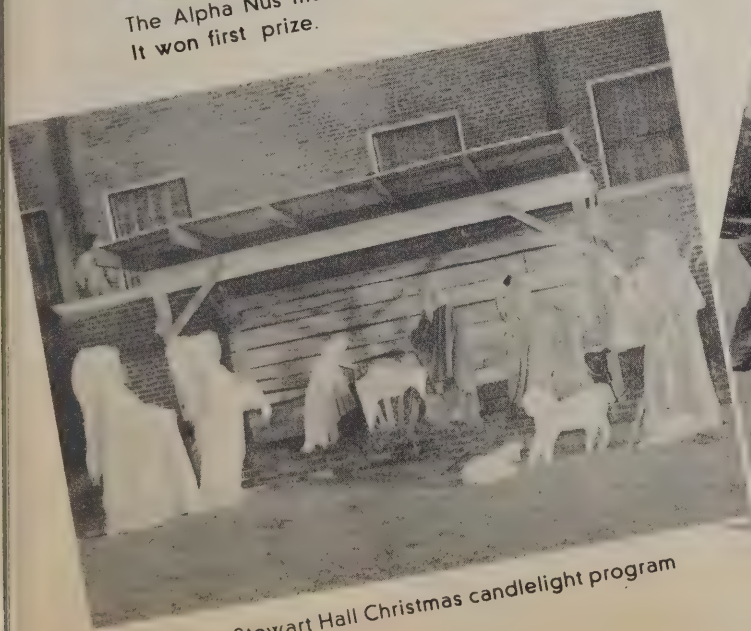

Scene at Stewart Hall Christmas candlelight program

Photography class at work

Auto Mechanics

FIRST ROW: Bill Hinson, Lee Stauffer, Sam Brown, Gordon Dixon, Jim Bernard, Clint Hughes, Anthony Vargo, Isaac Wyant, Adam Brehm, Earl Carpenter, Elmer Poole.
SECOND ROW: R. P. Beauchamp, instructor; Ralph Fielder, Ed Brown, William Russell, Bill Lancaster, Bill Stout, Lawrence Perryman, William Willingham, Kenneth Hill, Vernon Quindt, Joe Smith, Reinhold Breitling.

Arc Welder's Class

Beats me

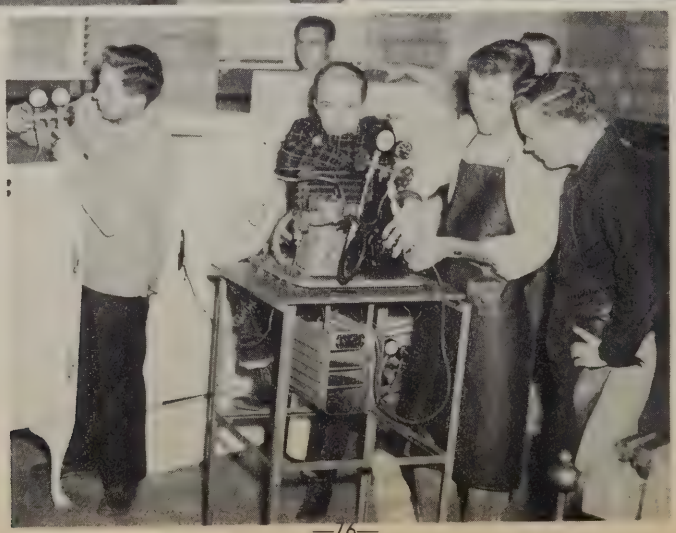

Looks intricate

ACHIEVEMENTS

...WHO'S WHO an

in American

ong Students

VIRGINIA PONDER

WAYNE COMER

D. W. LEATHERS

RALPH RILEY

Who's Who in American Uni-
ersities and Colleges" can-
idates are chosen annually
om all bona fide institutions
f higher education in the
ation on a basis of scholar-
hip, leadership, and charac-
er.

his year 13 upper classmen
om Southwestern Tech were
ncluded on the list. Ira Eys-
er, Senior from Thomas, is
ot pictured

BOB MAGNESS

BOB WILLIAMS

Colleges and Universities.

Mr. and Mrs. Southwestern

EDWARD SPRADLING AND FRANCES HUBER

JOE COLLEGE

JOE SCOTT

BEST CITIZENS

LAURA LEE AND RUBY EDSALL

1949

WAYNE COMER

IRVIN HAMBURGER

ALPHA PHI SIGMA HONOR AWARD

SOCIETY

JACKIE BECKHAM

BAND QUEEN

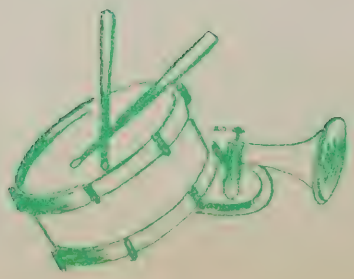

KATIE ANN HAYDEN

FOOTBALL QUEEN

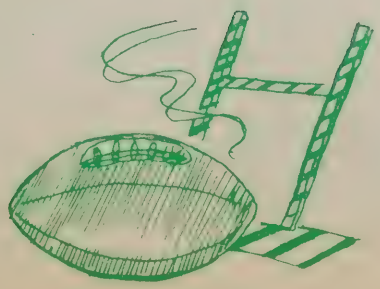

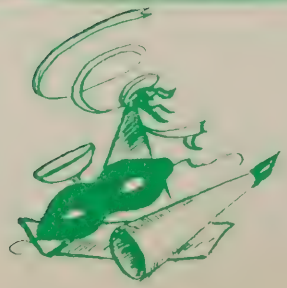

MISS RITA NICHOLS

ALPHA NU SWEETHEART

MISS NORMA WOODWARD

PHARMACY QUEEN

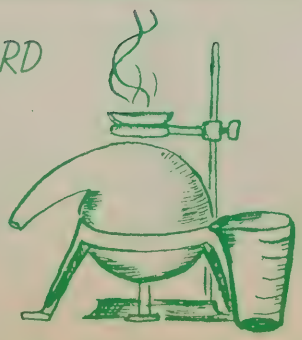

The host and hostess

Snack Bar

At the

Game room

Fern Dirickson uses the pay phone

A favorite pastime

Coke time

Student Union

Marian Frances slugs the juke box

Everyone's dancing

A nice way to spend leisure time, eh?

Surrealism

Editor's note: Despite the best intentions, our photographers sometime make a boner of which these are some of the better examples.

TECH LOVELY

FRANKIE RADER

Three outstanding Oklahoma photographers: Harold Wolwine, Enid, President of the Oklahoma State Photographers' Association; Arthur Brown, Okahoma City, secretary of the association; and Dan James, Oklahoma City, selected eight Tech Lovelies from a group of eighteen during presentation of the 1949 Yearbook Follies, February 15.

TECH LOVELY

CAROLYN SCHMIDT

TECH LOVELY

BILLIE FOX

TECH LOVELY

PEGGY BILBREY

TECH LOVELY

MYRA GALE INGRAM

TECH LOVELY

BETTY ERICKSON

TECH LOVELY

FRANCES TURNER

TECH LOVELY

MARCY HALL

Tech Collegians

Larry Cooper, Saxophone; Glen Wright, Trombone; David "Boomer" Hooten, trumpet and director; DeWayne Meyer, drums; Dean Guthrie, saxophone; Wayne Comer, piano; Al Hammock, saxophone.

Lloyd Matthews, outstanding debator

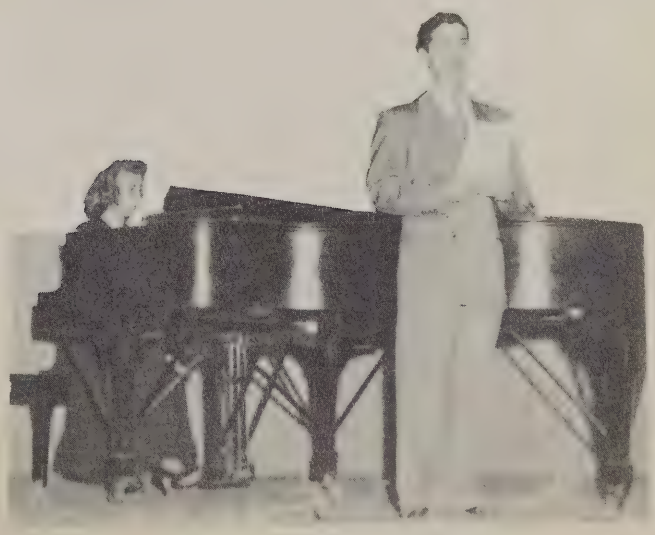

Buddy Spradling, accompanied by Dorothy Linquist, sings at the Xmas Assembly.

I made the skeleton costume

Members of the cast: Emil Hayes, Clyde Dial, Clarence Stout, Patti Reed, Ed Reed, James Sanders, Mary Milner, Marcy Hall, Doris Holly, Elton Dial, George Calvert, Ted Tether, Charles Cagle, Theta Juan Bernhardt, Ivar Heggen.

"The Skull"

Scene from play

Party time for QP members and guests

ORGANIZATIONS

Marian Frances, society editor; Wayne Comer, editor; Dub Leathers, sports editor; Laura Lee, Business Mgr.

The editors of The Bulldog humbly present this book to the students, faculty, alumni, and all those interested in Southwestern Tech. Its imperfections, we hope, will not outweigh any better points it may contain. To the best of our ability, we have tried to mirror the past year of events, high points, and "every-day livin'" of our school.

RICHARD GLOVER
Photographer

LLOYD WHITFIELD
Sponsor and Photographer

MARVIN SADDORIS
Photographer

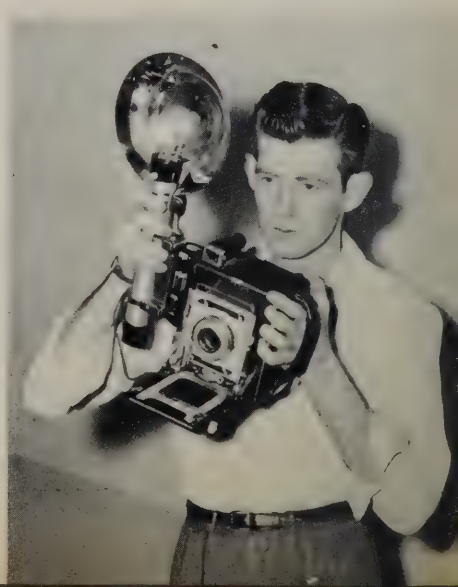

1949 Bulldog Staff

Deward Paulsen, artist; Betty Tether, Director of '49 Follies

Graydon Morse, Publications; Alta Jean Smith, Make-up editor

Virginia Doran, Asst. editor; Deward Paulsen, artist; Audette Smoot, features

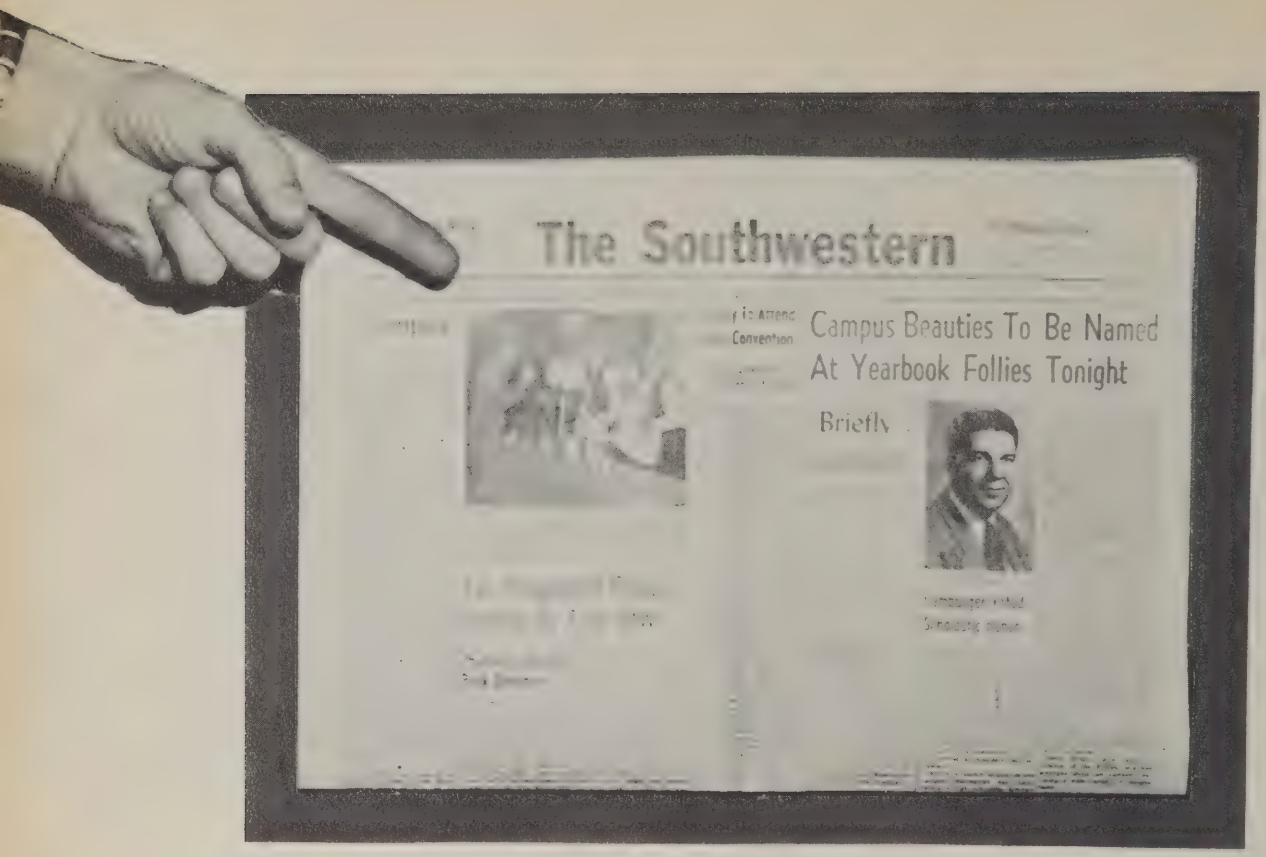

This Is Your Southwestern

WALTER CROUCH
Sponsor

The Southwestern has consistently been one of the best collegiate newspapers in Oklahoma. Under the guidance of its sponsor, Walter Crouch, and a succession of fine editors it has year after year rated top honors in the state collegiate press contests. The Southwestern presents forceful campus news, enlightening editorials, entertaining features and a wide variety of pictures and cartoons.

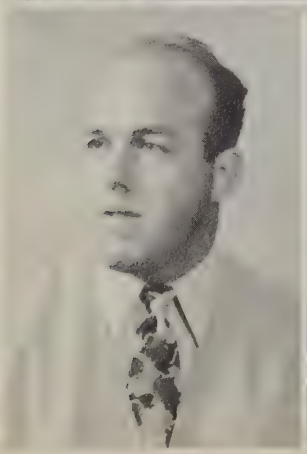

BUFORD PRINGLE
Editor in Chief

JAMES BUTLER
Staff Writer

GREGORY SCHONES
Business Mgr.

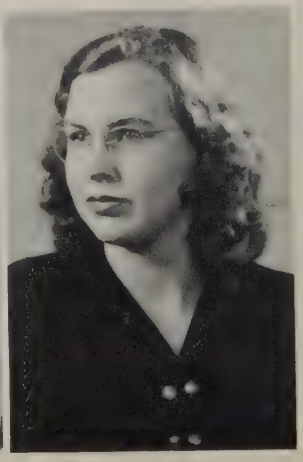

CHARLENE COFFEY
Staff Writer

DEWARD PAULSEN
Cartoonist

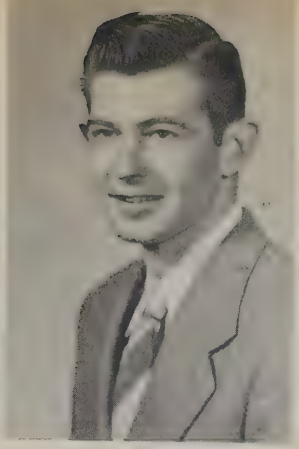

MARVIN SADDORIS
Photographer

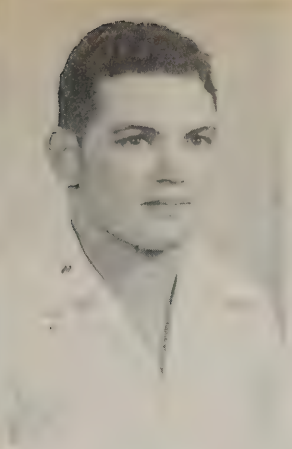

DON WARD
Staff Writer

PEGGY BRYANT
Reporter

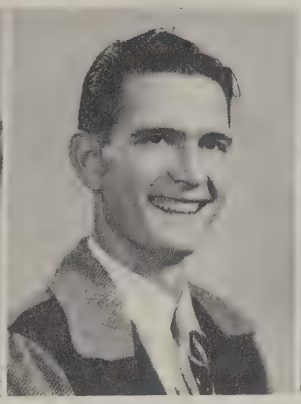

GEORGE GLOVER
Reporter

VIRGINIA DORAN
Reporter

WAYNE COMER
Reporter

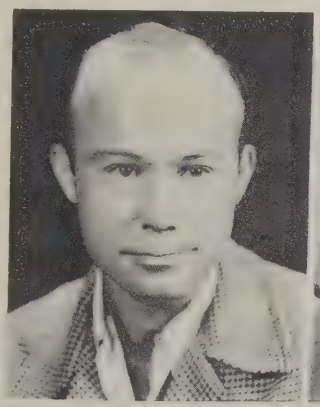

CHARLES WATKINS
Reporter

MARIAN FRANCES
Reporter

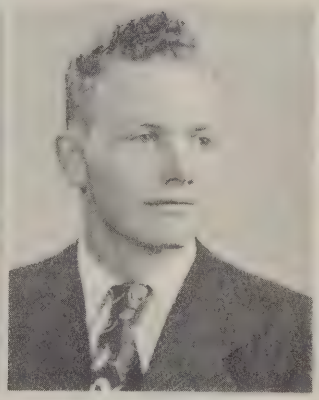

CARL ROBINSON
Reporter

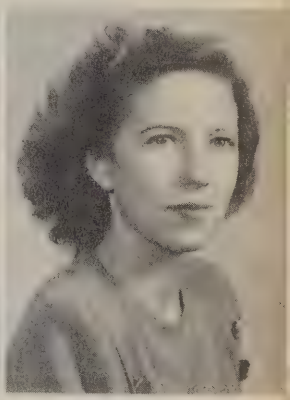

PEGGY BRISCOE
Reporter

VERLA McGREAVY
Reporter

KEITH CALVERT
Reporter

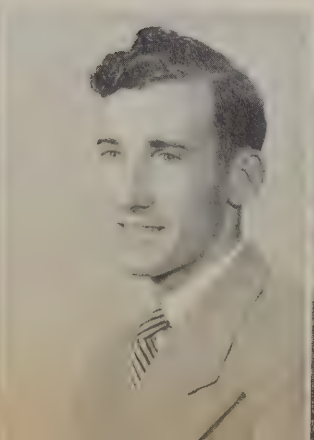

JEAN TAYLOR
Reporter

Student Council

SITTING: Doug Handley, Clark Hall, Katie Hayden, Virginia Ponder, Mattie Driskill, sponsor; W. W. Ward, sponsor; Marion Wagnon.

STANDING: Laura Lee, Wayne Comer, Audette Smoot, H. L. Lain, J. W. Hancock, Mel Bray.

CLARK HALL
President

VIRGINIA PONDER
Secretary-Treasurer

MEL BRAY
Vice-President

SUPREME COURT

Wayne Comer, Dr. L. E. Peevey, Mr. Ernest Thomas

Such Small Fryin

Rhythm Band

Santa Claus is comin' to town

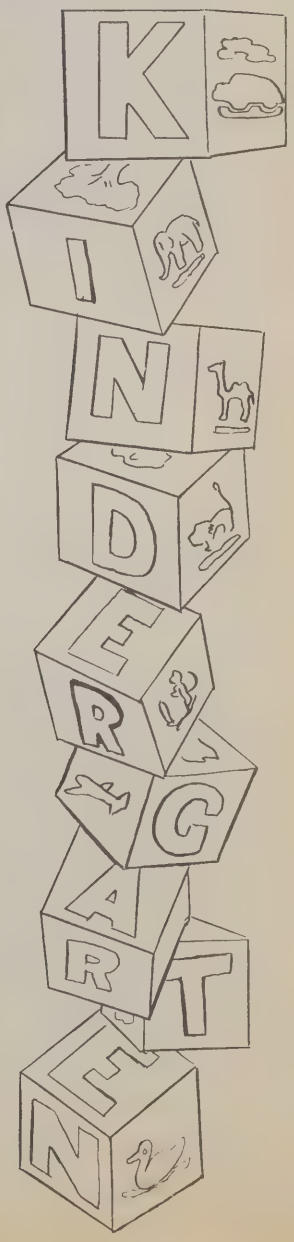

At work

Robert Wallace, Edward Spradling, Royce Patton, LeRoy Folks, Lou Elliott, Chester Bender, Jr., Cedric Crink, sponsor; Lloyd Matthews, Hobert Jameson.

Debate

Southwestern's Debate Teams for the year 1948-'49 have been very outstanding. The Junior Debate team, consisting of Lloyd Matthews and LeRoy Folks, has a record that is more than unusual. This team has defeated 16 different colleges and universities, and has lost to only 4 schools. Among colleges and universities defeated by the Tech squad are Hesston College, Ottawa University, Bethel College, Kearney College, Bethany College, all of Kansas; Emporia State Teachers College, and Hastings College of Nebraska; and Southern Methodist University, Baylor University, St. Mary's, and TCU of Texas.

CEDRIC L. CRINK
Debate Coach

FIRST ROW: Frances Huber, Billie Wilkerson, Betty Tether, Peggy Dacus, Laura Lee, Shirley Reynolds, Doris Holly.

SECOND ROW: Jo Leta Coe, Ruth Anne Ormand, Virginia Ponder, Mary Ruth Richey, Connie Krause, Betty Ables, Helen Amick.

Forensia

Forensia is a literary, social, and study club for girls. "B" average is the requisite for membership. This organization is the sister club of the Senate.

BILLIE WILKERSON
Vice-President

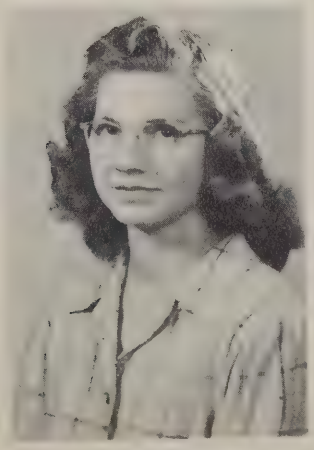

FRANCES HUBER
President

SHIRLEY REYNOLDS
Secretary-Treasurer

FIRST ROW: Cora Sherwood, Joann Cox, Johnnie Agee, Jo Leta Coe, Pansy Riley, Willa Jean Lively, Margaret Liston, Dorothy Phelps, Joan Schmidt, Louise Jordan.

SECOND ROW: Audrey McGolden, Billie Simpson, Delores Robertson, Mary Duncan, Louise Dilocker, Dotty Howell, Alice Switzer, Mary Ruth Richey, Marge McFadden, Virginia Ponder.

WAA

CORA SHERWOOD
President

MARGE McFADDEN
Vice-President

LOUISE JORDAN
Reporter

JO LETA COE
Secretary-Treasurer

FIRST ROW: Gregory Schones, Nell Elliott, Anna Lee Lewis, Betty Tether, Dr. L. E. Peevy, Patti Page, Corda Summers, Joan Sonntag, Charles Sonntag.

SECOND ROW: Roy Watson, Clark Hall, Lou Elliott, Raymond Stout, Russell Burrows, Floyd Wilson, Mary Stout, Dr. J. W. Keller.

International Relations Club

This organization desires to strengthen the bonds of common interest that exist throughout the world. Lectures are given at meetings by persons well-versed on International Affairs. The club usually attends one or more national club meetings off the campus.

BETTY TETHER
President

GREGORY SCHONES
Reporter

CORDA SUMMERS
Secretary-Treasurer

LOU ELLIOTT
Vice-President

Future Teachers of America

BOTTOM ROW: Doyle Fenn, Clark Hall, Clyde Dial, Dickie West, Mr. Robert Tyler, Carl Baird, Floyd Foster.

SECOND ROW: Carl Hildebrande, Doyle Ward, Raymond Bacon, Carrol Graham, Robert Ratliff, J. D. Sizemore.

Future Teachers of America emphasizes a four-fold program of growth and achievement, namely, personal cultivation; the development of wide cultural interest; the improvement of the teaching profession through a democratic organization; and community betterment through cooperative action. It encourages members to lay the broadest possible foundation for the teaching profession. Majors in the education field who show qualities of leadership are eligible for membership.

DOYLE FENN
Vice-President

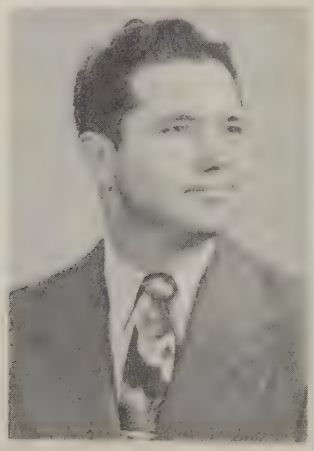

ROBERT RATLIFF
President

RAYMOND BACON
Secretary-Treasurer

QP

FIRST ROW: Irvin Hamburger, Theta Juan Bernhardt, Patta Reed, Ivar Heggen, Mary Milner, Damarise Kitch, Sponsor.

SECOND ROW: Clyde Dial, Ann Wright, James Sanders, Frankie Rader, Elton Dial, Doris Holly, Emil Hayes, Marcy Hall. Members absent: Edward Reed and Frank Gardiner. Pledges absent: Pat Childress, Richard Bridge.

The purpose of this organization is to further interest among the students. Eligibility for membership is by invitation after participation in a major performance.

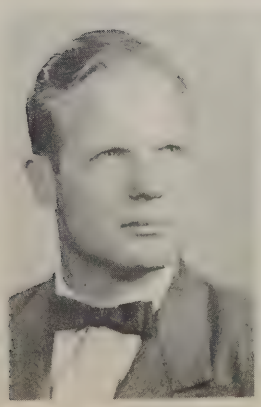

IVAR HEGGEN
President

LAURA LEE
Secretary-Treasurer

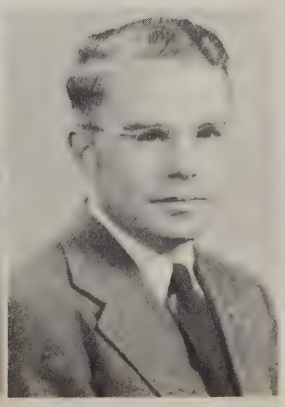

IRVIN HAMBURGER
Sergeant-at-Arms

BOTTOM ROW: Lois Blankenship, Dotty Howell, Jo Leta Coe, Elaine Tautfest, Treva Vogt, Christine Apperson, Polly Morgan, Donna Pittman, Mary Burns.

TOP ROW: Charles Cagle, Clark Hall, J. D. Sizemore, Dr. Paul Hering, Herbert Rodden, Leo Meece, Nicky Price, George Glover, Ruth Ann Ormand, Carl Kniffen, sponsor; Fred Taylor, Marjorie McFadden.

Baptist Student Union

An organized movement of the Southern Baptist Convention, which endeavors to enlist students in campus and church activities that are conducive to spiritual growth. Membership is open to all college students.

BOTTOM ROW: Mary Abercrombie, Juanita Campbell, Oletta Klein, Louise Rainboldt, sponsor; Fern Sherrill, Billy Wilkerson, Carlene Robinson, Charlene Coffey, Sue Nikkel.

TOP ROW: Charles Abercrombie, Joe Perrin, Lloyd Searcy, Wanda Headrick, LeRoy Folks, Loel Briggs, Delores Robertson, Delores Pittman, Emil Hayes, Clarence Thompson, Lloyd Simmons, Ruby Edsall, Norma Greenfield.

Youth Revival

Seminar

CARL KNIFFIN
Sponsor

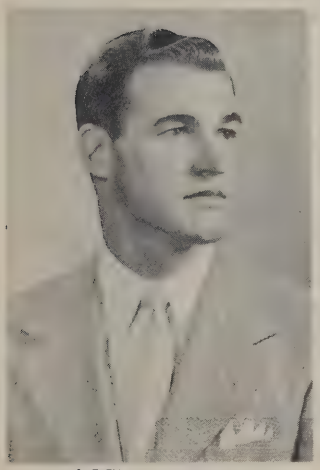

LOEL E. BRIGGS
President

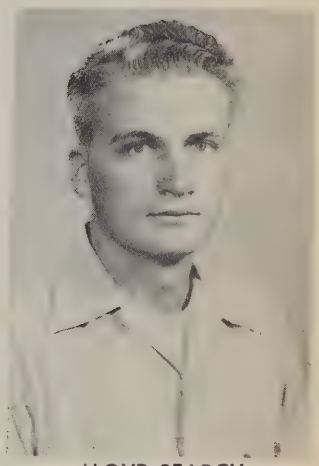

LLOYD SEARCY
Vice-President

Students leaving Morning Watch at the "Y" Chapel.

Dr. Floyd entertains B.S.U. Council at dinner.

FIRST ROW: Corda Summers, PattaReed, Theta Juan Bernhardt.
SECOND ROW: Damarise Kitch, sponsor; Irvin Hamburger, Edward Reed, Ivar Heggen, Laura Lee.

Alpha Psi Omega

A national honorary dramatics fraternity designed to stimulate interest in dramatics among college students and to devote closer fellowship among its members.

DAMARISE KITCH
Sponsor

CORDA SUMMERS
Director

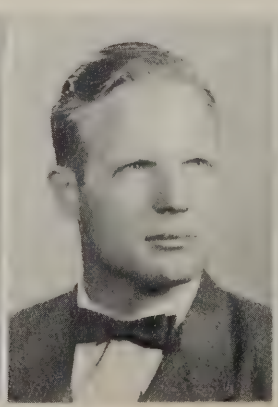

IVAR HEGGEN
Stage Manager

LAURA LEE
Business Manager

IRVIN HAMBURGER
Sergeant-at-Arms

FIRST ROW: Donald Turner, Dale Jarvis, Harvey Reimer, Warren Scruggs, T. J. Snyder, Buddy Noble.
SECOND ROW: Jay Hancock, Allen Long, Martin Wood, Orvie Long, Leroy Wright, Mike Riley.

"O" Club

BOB WILLIAMS
Secretary-Treasurer

MAX SCARCE
President

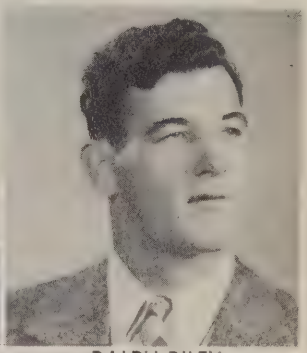

RALPH RILEY
Vice-President

FIRST ROW: Vic Young, Jack Scroggins, Billy Jones, Bob Williams, Woody Cooper, Joe Fred Lohrengle.
SECOND ROW: Don Ward, David Tautfest, H. C. Richey, Kenneth Smith, Leonard Chapman, Max Scarce.

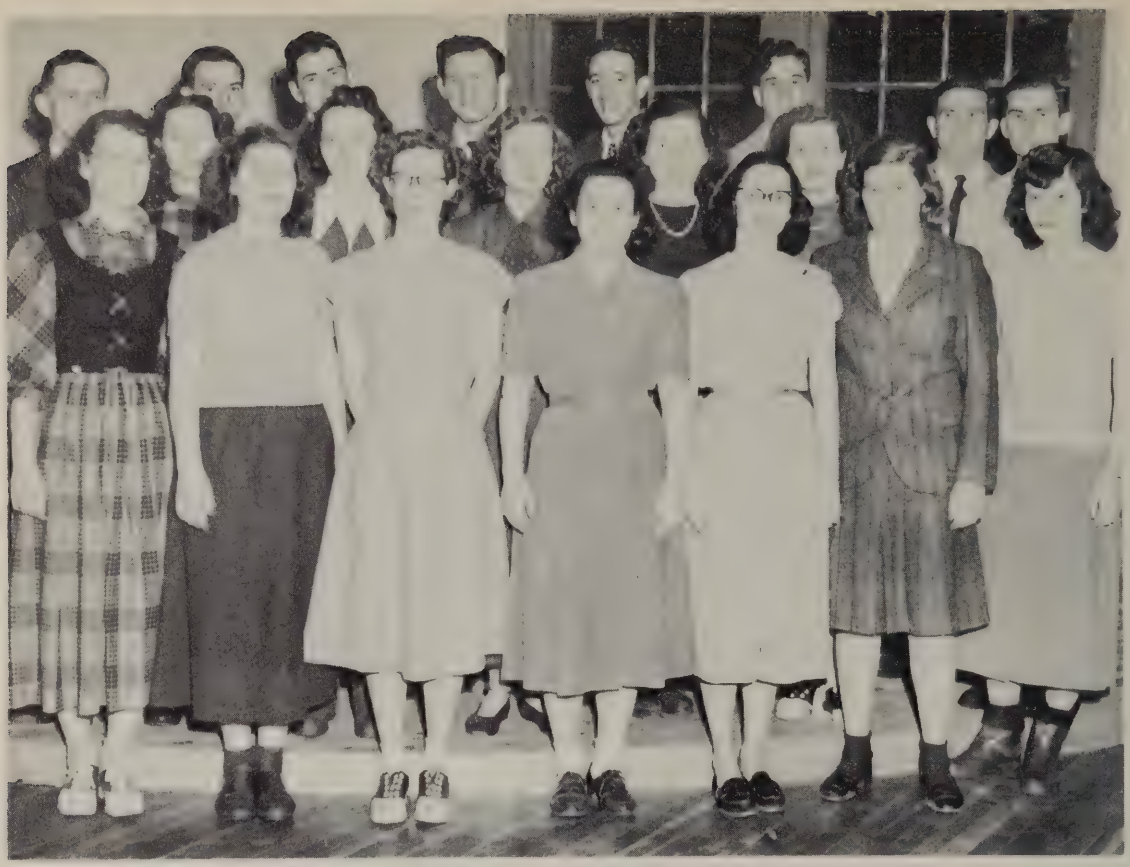

FIRST ROW: Floy Shirley, Bonnie Robinson, Patti Page, Lois Likes, Betty Tether, Margaret Liston, Letha Sykes.

SECOND ROW: Laura Lee, Mary Jane McCormick, Joyce Hudson, Jean Perry, Virginia Doran, Wayne Comer.

THIRD ROW: Herbert McCormick, Virgil Hinds, Doyce Flansburg, Jim Sanders, Joe Smith, Charles Elliott, Vernon Perry.

Wesley Foundation

The Wesley Foundation is an organization sponsored by the Methodist Church in the interest of all Methodist and Methodist preference students attending Southwestern. Many opportunities for religious growth, leadership, and entertainment are to be had through the several divisions of this organization.

BETTY TETHER
Student Director

HERBERT McCORMICK
President

JOYCE HUDSON
Vice-President

FLOY SHIRLEY
Secretary-Treasurer

FIRST ROW: Patti Page, Betty Tether, Lois Likes, Laura Lee, Jeanne Perry, Letha Sykes.

SECOND ROW: Dr. Clarence McCormick, Clifford Niles, Mary Jane McCormick, Joyce Hudson, Roberta Sappington, Vernon Perry, Wilbur Cave.

THIRD ROW: Margaret Liston, Herbert McCormick, Jim Sanders, Ted Tether, Virgil Hinds, Virginia Doran, Rev. George Baker.

Wesley Players

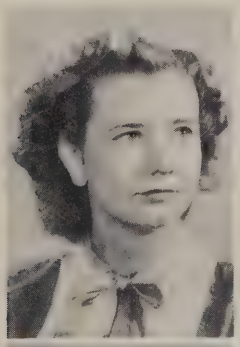

VIRGINIA DORAN
President

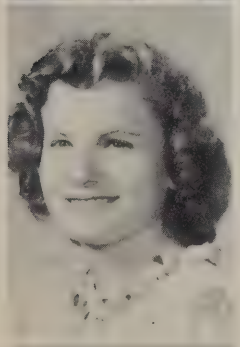

JOYCE HUDSON
Vice-President

PATTI PAGE
Reporter

Play Cast for "The Eternal Hills": Joyce Hudson, Mary Jane McCormick, Vernon Perry, Laura Lee, Ted Tether, Lois Likes, Jim Sanders, Virgil Hinds, Herbert McCormick, Margaret Liston, Letha Sykes.

FIRST ROW: Clyde Dial, Fred Mercer, Nelda Mercer, Goldie Wallace, Mona Alexander, Millie Thomas, J. D. Sizemore.

SECOND ROW: Myron Alexander, Doyle Fenn, Clark Hall, Floyd Wilson, George Calvert, Clifford Murphy, Ralph Stapp, Doyle Ward, Floyd Foster, Glen Morgan. Not pictured is Irene Unger, scrap-book keeper.

Kitawasa

A social and cultural organization having as its aims a study of human culture, especially Indian lore. Membership is by bid.

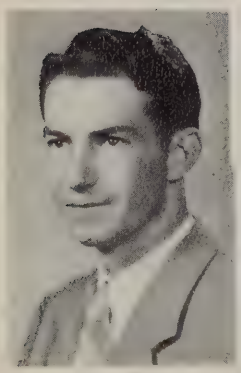

DOYLE FENN
President

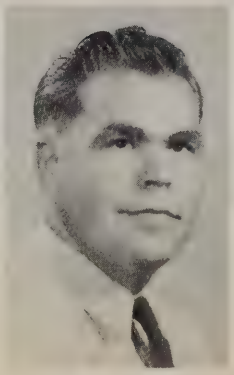

HARLON GINN
Outgoing President

MILLIE THOMAS
Sponsor

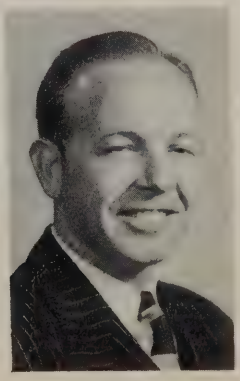

CLARK HALL
Parliamentarian

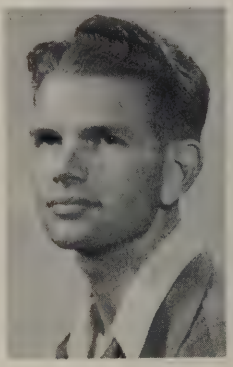

J. D. SIZEMORE
Vice-President

FIRST ROW: Ray Tahsuda, Paul Goosetree, Denver Warren, Richard Bridge, Wayne Tripp, Jack Atkinson.

SECOND ROW: Wilford Ford, Jack Head, Nicky Price, Marvin Saddoris, Earl Holly.

Alpha Nu

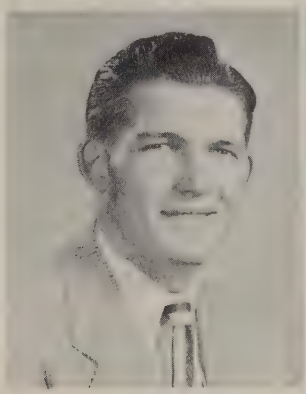

BOB DOTSON
Secretary-Treasurer

JACK ATKINSON
President

DOUG HANDLEY
Vice-President

FIRST ROW: Billy Jones, Jack Scroggins, Doug Handley, Dale Litsch, David Austin, C. L. Morris.

SECOND ROW: Donal Turner, Bob Dotson, Vic Young, Buck Wagnon, Robert McClure, Joe Lowrie, John Wagnon, Leon Smith.

FIRST ROW: Lloyd Cole, Dave Cummings, Charles Watkins, Wayne Comer, Bob Lane, Clarence Thompson.

SECOND ROW: James Butler, Floyd Wilson, Glen Morgan, David Nixon, Richard Glover, Joe Perrin, Fred Eshenour.

THIRD ROW: Royce Patton, Buford Pringle, George Glover, Joe Smith, Delbert Durham, Lavon Kirby; Clark Hall, not pictured.

Independent Men

Independent Men were organized at Southwestern Tech as a separate branch of the Independent Men and Women in 1949. The organization has as a major aim the developing of friendships and strengthening of unity among male students on this campus. President of the group, Glen Morgan, is not pictured.

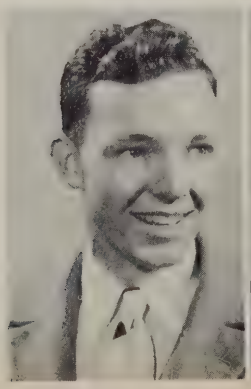

RICHARD GLOVER
Secretary-Treasurer

FLOYD WILSON
Past President

FIRST ROW: Jimmy Mills, Daryl Schliep, Dale Litsch, Dean Phillips, Ralph Hiett, Denver Warren, Jerry Self, Lois Blankenship, Jacqueline Thomas.

SECOND ROW: John Monden, Glen Gallop, O. V. Guthrie, Wilfred Ford, Lloyd Searcy, Ed Brown, Jimmy Kinder, Lee Russell, Joe Lowrie.

MILDRED GRAY
Secretary-Treasurer

JOE MOAD
President

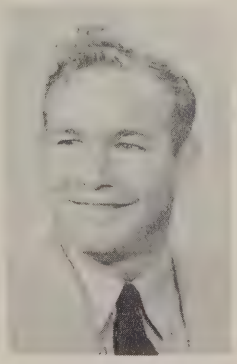

LOUIS WEBBER
Vice-President

Pharmacy Club

FIRST ROW: Miles Clark, Louis Webber, Valeria Franzen, J. V. Adcox, Christine Apperson, Frank Mock, Dale Gunnells, Raymond Morey, Jimmy Keith, William Berkenbile.

SECOND ROW: Jack Atkinson, Ivar Heggen, Norma Woodard, Idalle Roach, Lyndol Patrick, Wendell Fowler, Carl Baird, Ralph McGill, Charles Abercrombie, Fred Hays.

THIRD ROW: Melvin Jennings, John Benge, Joe Moad, Bill Stocking, Carl Bogdahn, Leon Marriott, Al Gaither.

Deward Paulsen, Marvin Saddoris, Buford Pringle, Jean Taylor, Charlene Coffey, James Butler, Wayne Comer, Gregory Schones, Ivar Heggen, Don Ward.

WALTER CROUCH
Co-Sponsor

LLOYD WHITFIELD
Co-Sponsor

Press Club

The Press club, newest organization on the campus, was organized in the second semester of 1949 with ten charter members. Purpose of the club is to promote an appreciation of newspaper work and to broaden students' knowledge of that field. Sponsors of the organization are Walter Crouch and Lloyd Whitfield.

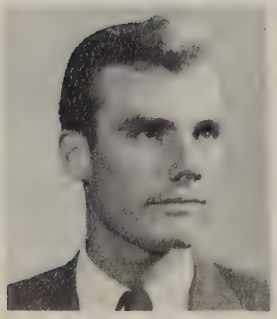

JAMES BUTLER
President

JEAN TAYLOR
Vice-President

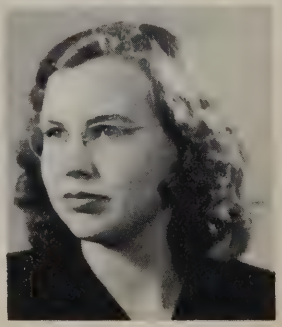

CHARLENE COFFEY
Secretary-Treasurer

FIRST ROW: Pat Childress, Mary Lee Henry, Audette Smoot, Patsy Hawkins, Shirley Reynolds, Peggy Dacus, Jackie Beckham, Juanita Campbell, Mary Anne Smith, Billie Richardson, Fern Sherrill, Doris Holly.

SECOND ROW: Peggy Briscoe, Marcy Hall, Betty Barham, Darlene Rowland, Connie Krause, Shirley Sanders, Sue Dunsworth, Rosemary Knie, Jerry Self, Donna Pittman, June Leathers, Darlene Coatney, Barbara Allen, Betty Ables, Inez Parker, Grace Hutchins.

Delta Sigma Epsilon

Alpha Iota chapter of Delta Sigma Epsilon, National social sorority was organized on the Southwestern campus in 1939 as the 33rd chapter. The purpose of the sorority is to strengthen character; to cultivate a higher standard of womanhood; and to uphold scholarship.

MARY ANN SMITH
Secretary

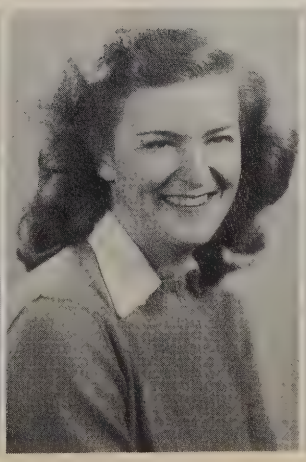

GRACE HUTCHINS
President

SHIRLEY REYNOLDS
Treasurer

PATSY HAWKINS
Vice-President

FIRST ROW: Corda Summers, Peggy Dacus, Lorraine Witcher, Virginia Ponder, Betty Ables, Patsy Hardage, Doris Holly

SECOND ROW: Juanita Foshee, Lemuel Foshee, Gene Soffard, John Monden, Bob Walton, Frank Mock, Kenneth Eck.

Christian Leadership League

The Christian Leadership League, college student organization of the Weatherford Church of Christ, was formed the first semester of 1946 for the purpose of training students in Christian leadership and to increase interest in Christian principles.

FRANK MOCK
Vice-President

CORDA SUMMERS
Secretary-Treasurer

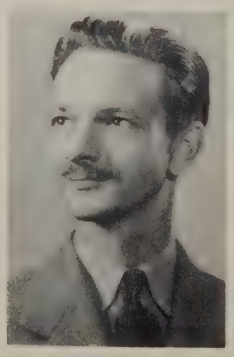

KENNETH ECK
President

FIRST ROW: Roberta Sappington, Betty Fenn, Ola Mae White, Joan Schmidt, Corda Summers, Irvin Hamburger.

SECOND ROW: Marley Whitson, Virginia Ratliff, Peggy Bryant, Ruby Edsall, Mary Ruth Richey, Betty Tether, Fern Lowman, Sponsor.

THIRD ROW: Wayne Comer, Lloyd Matthews, Leroy Folks, Herbert McCormick.

Alpha Phi Sigma

Alpha Phi Sigma is an honorary scholarship fraternity, having as its purpose the fostering of scholarships and friendships among students. Students who have a grade point average of 2.25 for 30 consecutive hours are eligible for membership. A pin is presented each year to the one outstanding member of each chapter of the organization.

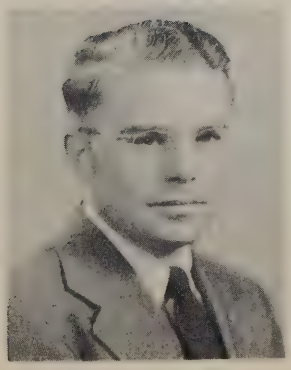

IRVIN HAMBURGER
President

JOAN SCHMIDT
Treasurer

ROBERTA SAPPINGTON
Secretary

FIRST ROW: Mason, Director; Meyer, Childress, Hall, Price, Wood.

SECOND ROW: Beckham, Tether, Cowherd, Hart, Page, Folks, B. Westmoreland, Agee, Wagnon, Hooten, Bridge.

THIRD ROW: Barham, Briggs, Robinson, Comer, Wright, LaRue, McCormick, M. Westmoreland, Cooper.

FOURTH ROW: Head, Maupin, Sanders, Bender, Malcolm, Krause, Hayden, Wagnon.

Band

Glen Wright and his baritone

Three trumpeteers, Wagnon, Hooten, and Bridges

Prof. Mason conducts the Christmas Concert

Marcy Lee Hall and Pat Childress

Tech Band leads the Homecoming Parade

FIRST ROW: Frances Huber, Betty Fenn, Pat Hardage, Helen Amick, Joyce Stewart, Ruby Edsall.

SECOND ROW: Mildred Franklin, Lilly Grubb, Juanita Foshee, Dorothy Phelps, Rosemary Knie, Sue Nikkel, Mrs. Luretha Pinnell, sponsor.

Hammacian

A club for students whose major or minor is home economics. The purpose is to promote good fellowship, to foster appreciation of home life, and to provide opportunities for social development.

SUE NIKKEL
Reporter

RUBY EDSALL
President

FRANCES HUBER
Secretary

CLAUDINE MEEK
Vice-President

Beta Tau Beta

ED M. REED, JR.
Vice-President

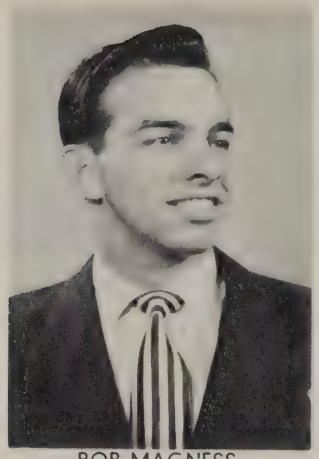

BOB MAGNESS
President

J. E. STILES, JR.
Secretary

Beta Tau Beta, a social Greek letter fraternity, is the oldest fraternal organization on the Tech campus. The sound principles — leadership, scholarship, and brotherhood—upon which the organization was based, are reflected in the activities of the Betas, who are represented in practically every campus activity. A well-rounded social program is maintained.

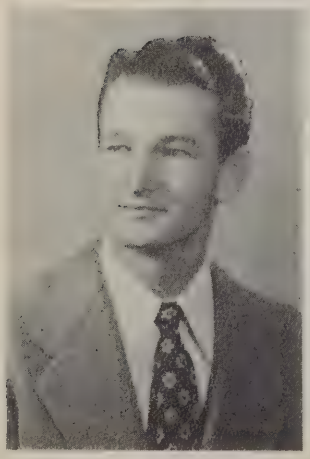

CHARLES H. NEIGHBORS
Treasurer

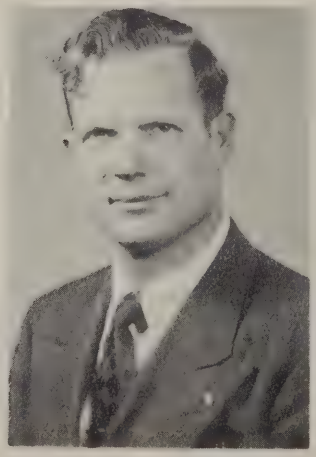

IVAR G. L. HEGGEN
Historian

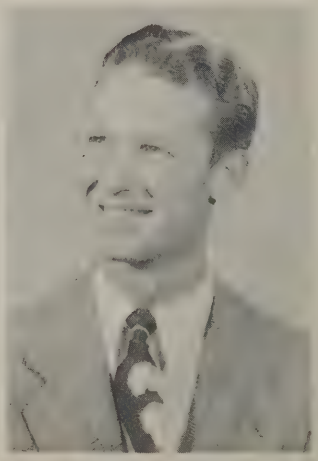

MEL C. BRAY
Parliamentarian

MELVIN WESTMORELAND

BOBBY G. ALLEE

DAVID LAMB

GLENN WRIGHT

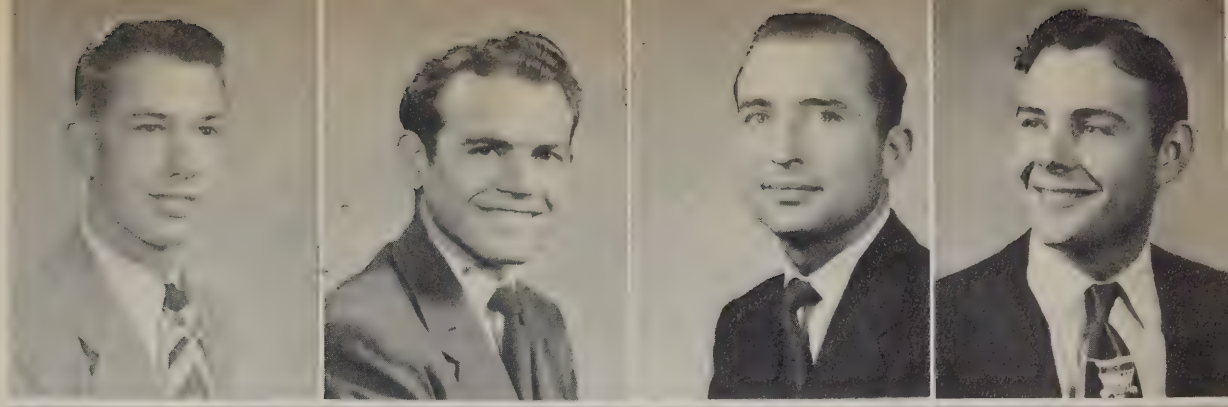

RILEY W. TIPPENS

JOSEPH A. FLYNT

ROBERT COBB

DAVID B. HOOTEN

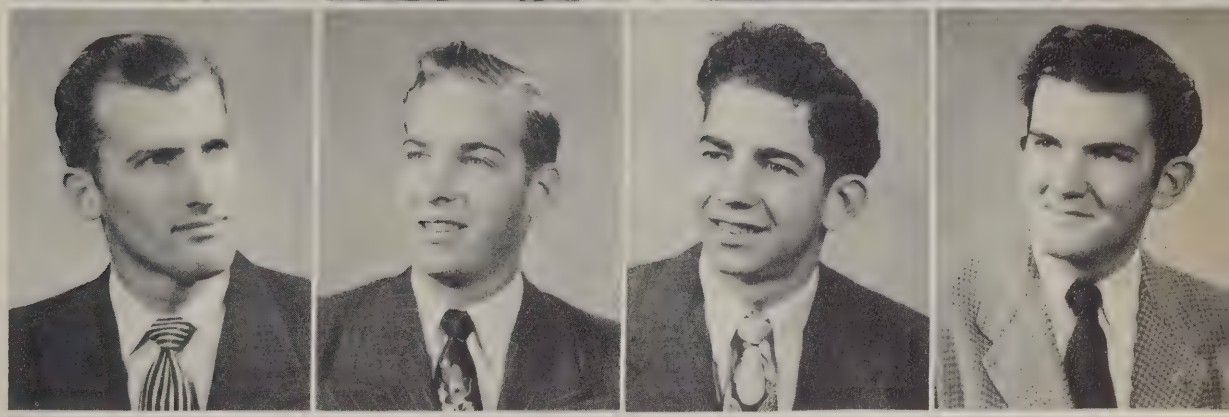

DENSIL SIDES

ROY BARRICK

M. B. JACKSON

J. FRANK HOWARD

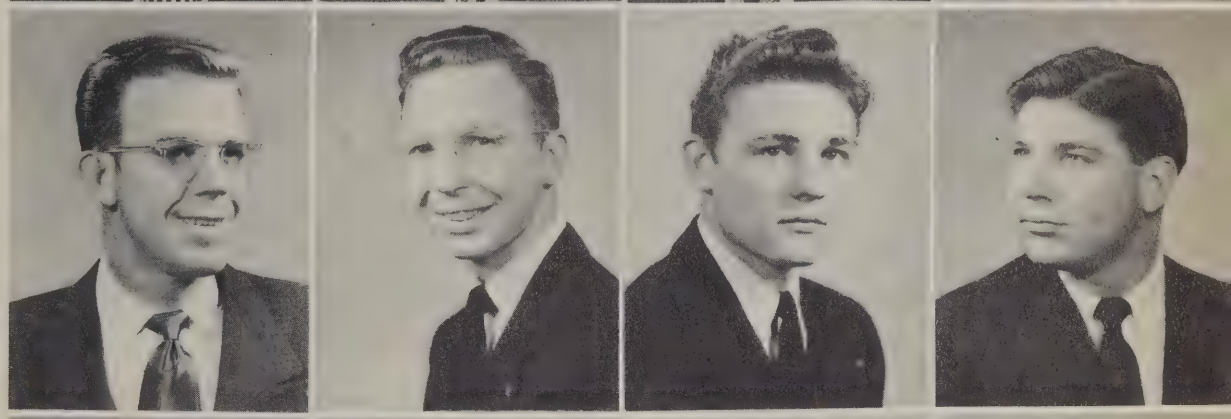

J. W. NOBLE

MAX G. MAUPIN

EDWARD G. SPRADLING

NEIL PECKHAM

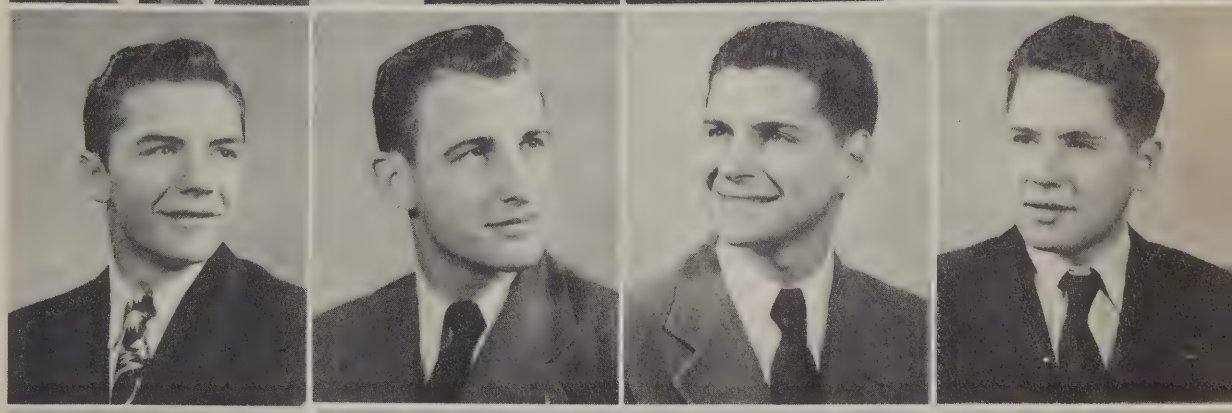

DAVID MARTIN

DOW DAMRON

DeWAYNE MEYER

HENRY KING

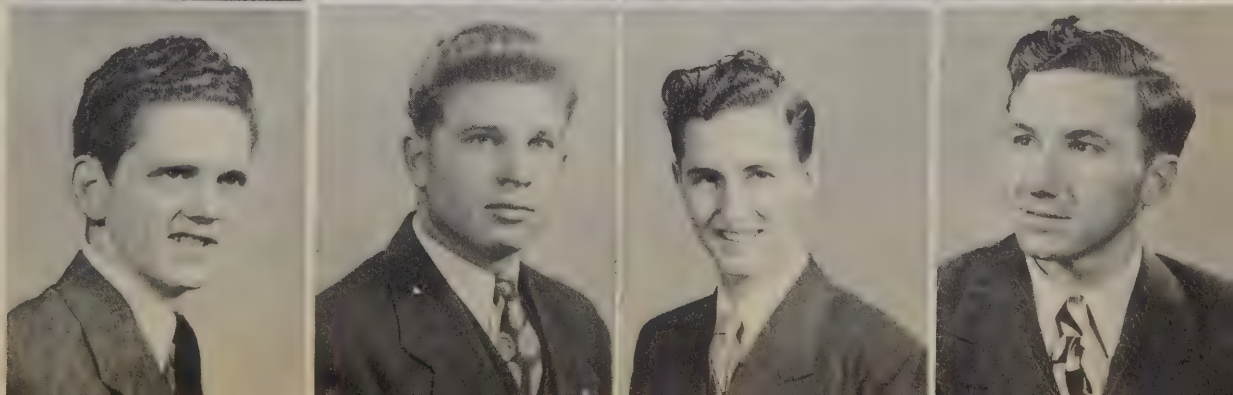

MIXED CHORUS

Vocal Music

MEN'S CHORUS

MEN'S QUARTETTE

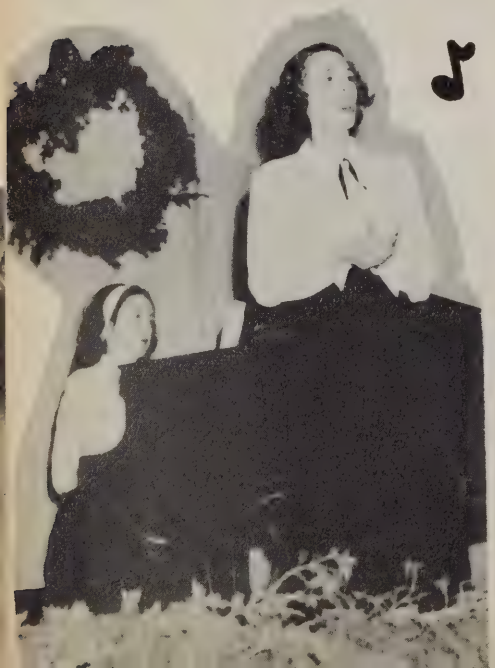

WOMEN'S CHORUS

DORIS DAY
President

TRI-J

TRI-J is the oldest social sorority on the campus. Its purpose is to promote an enduring social sisterhood among girls of good personality, good character and high ideals. Students are invited to join by unanimous bid.

Not pictured: Sue Barton, Lawanna Travis, Mary E. Griffin, sponsor

RUBY ROGERS

NOVELL CUDE

PATTA REED

BETTY CLARK

MYRA GALE INGRAM

ESTHER CROSS

MARIAN PHILLIPS

BILLIE FOX

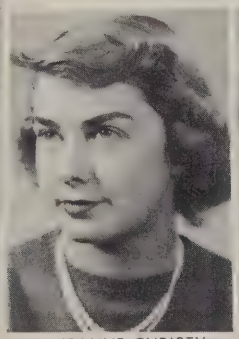

JEANNE CHRISTY

ALYNE CLEVELAND

ROBERTA SAPPINGTON

VIRGINIA DORAN

PHYLLIS EATON

RITA NICHOLS

ARTHENA SPRADLIN

CLAIRE H. SMITH

LAOMA HAWS

THETA BERNHARDT

BILLIE SIMPSON

CELESTE SMITH

Refreshment Time

At the Snack Bar

Mr. Ernest Thomas at the library desk

Mel Bray patiently plods along on the 10 key adding machine

Cateteria Christmas Banquet

About the Campus

Mr. Darnell and Mr. Hughes discuss business problems

Yea man!

Shops Dept.

Tri J Float

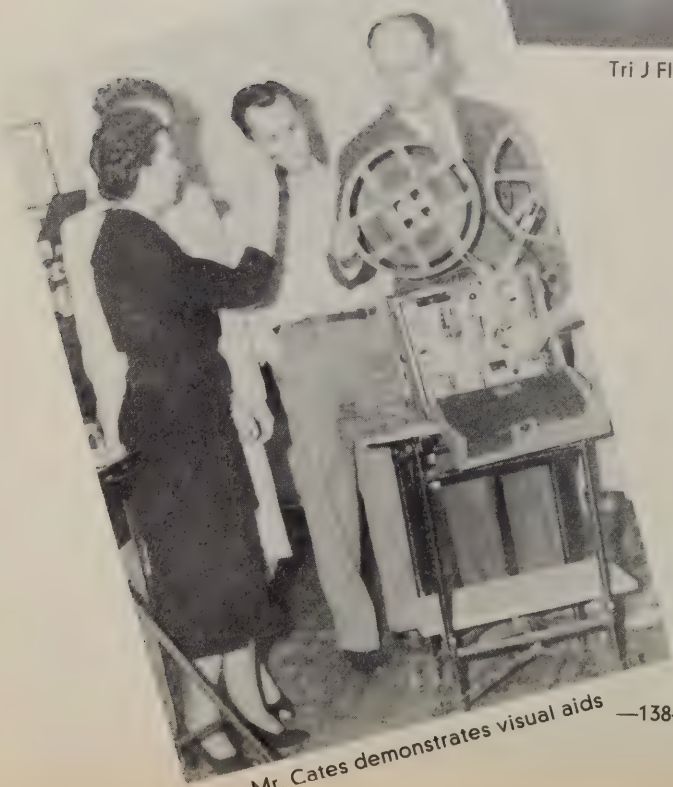

Mr. Cates demonstrates visual aids

Mel Bray leaving the Ad Bldg.

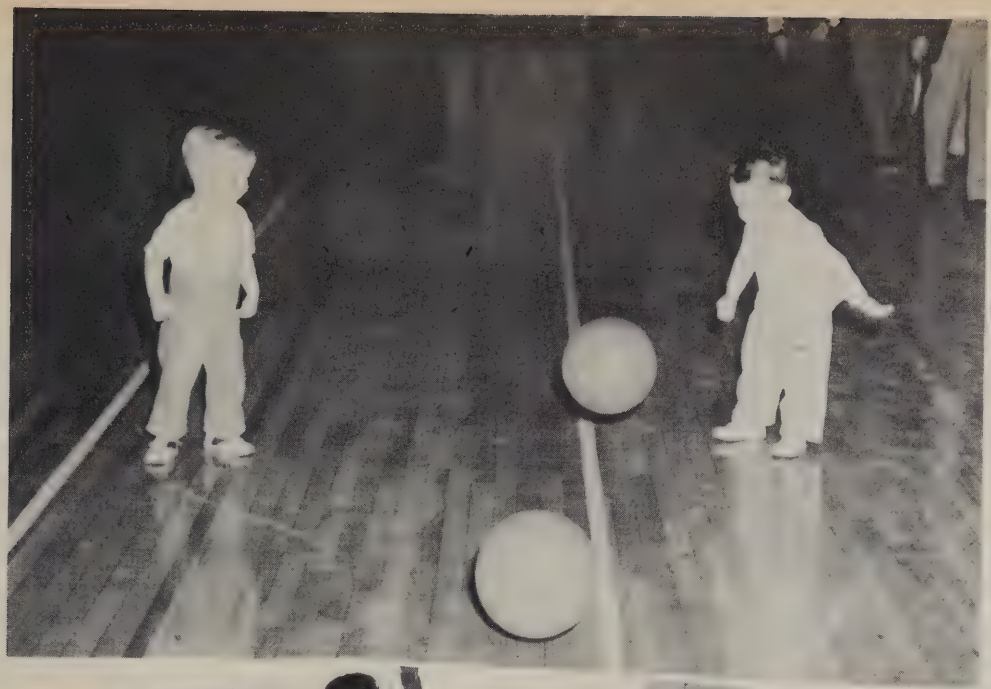

Following in father's footsteps

Radio Dept

Page at the piano

Actually studying

Dot Keeter poses in poppies

Tech Band at the wrestling matches

Horology Dept.

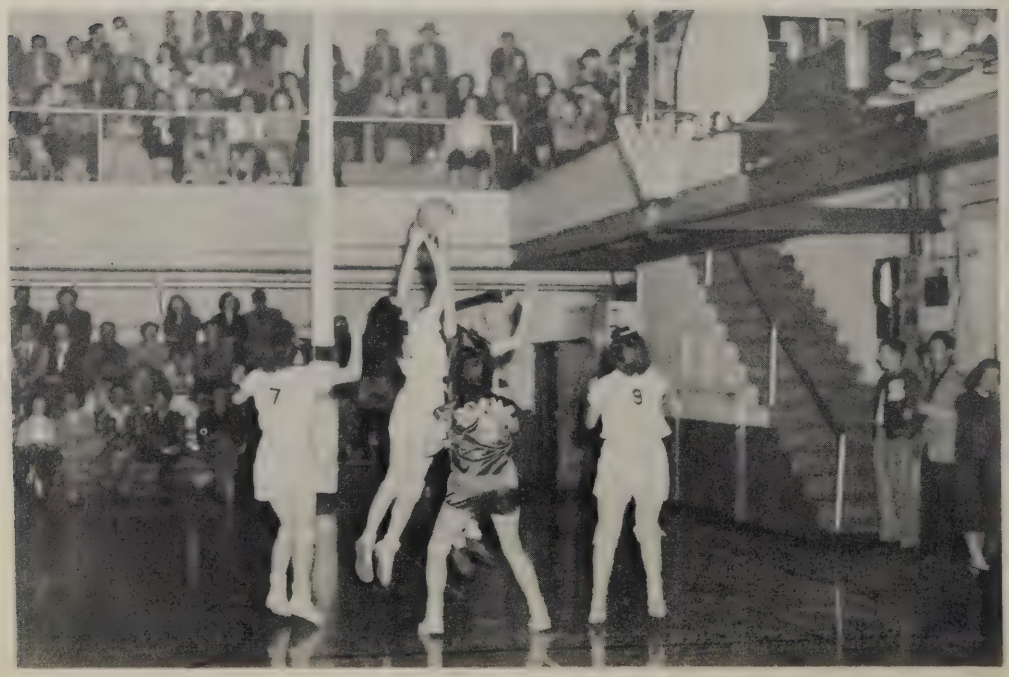

Metta Crabb getting the tip off

Tri J's at work on their homecoming float

In ye olde cafeteria

Typical scene in the registrar's office

Horology Dept.

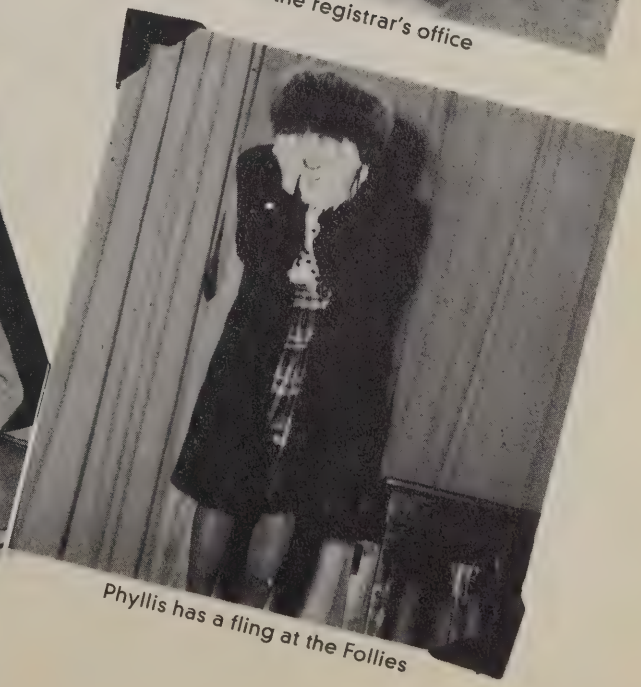

Phyllis has a fling at the Follies

Myra Gale Ingram at ye olde swimming pool

Visual Aids Class

Marcy Hall models for photography class

Typical evening at Student Union

Joan and Loren Cox at work in the dark room

Stage crew at work on back drops

How some people rate

Applied, that is

Behind those swinging doors

That doesn't hurt!

Meandering along

Beta Rush Week

Aline Ingram,
Cosmetology student

Fern Jones and Wilma Hayes keep house after a day's work in school.

Big bull session!

Strictly after working hours

SPORTS

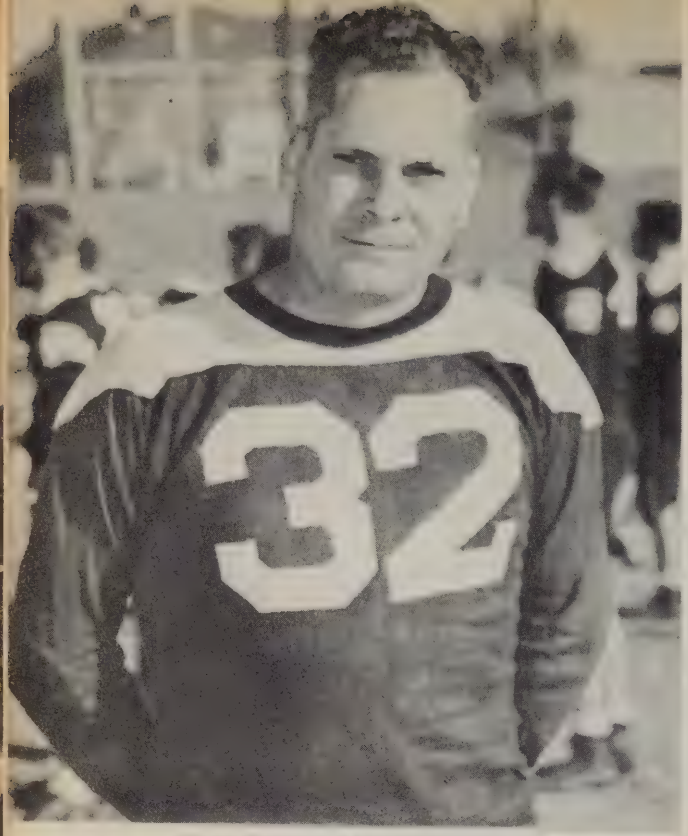

COACH JAKE SPANN

Gridiron

With an impressive record in prep football circles, Coach Jake Spann came to Southwestern Tech in 1939 from Hollis highschool. Spann served as head football coach through the 1941 season, in which his team won the conference championship.

He then went to the Navy and returned to the helm again in 1946, where he has served until the present date.

Daily Workout

DON PROCK
Hollis
Center

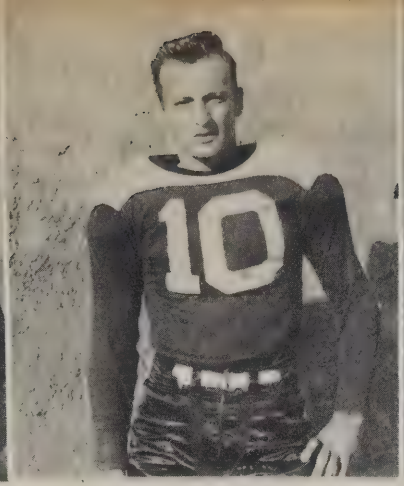

JACK SCROGGINS
Sayre
Quarterback

LEO MEECE
Frederick
End

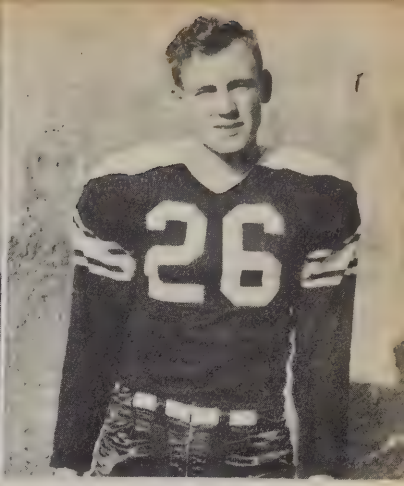

DEAN NILES
Beaver
Quarterback

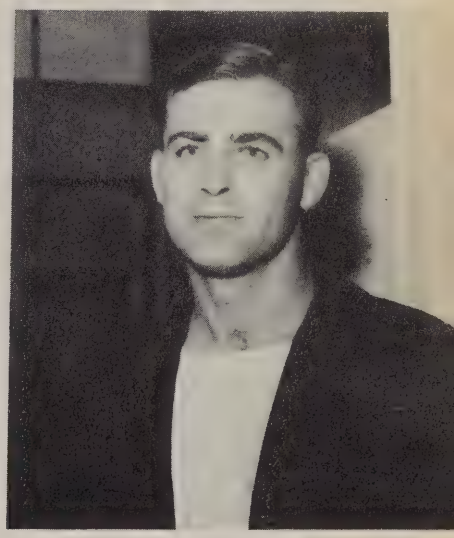

LEO PRESLEY
Elk City
Assistant Line Coach

HOMECOMING GAME WITH CENTRAL STATE

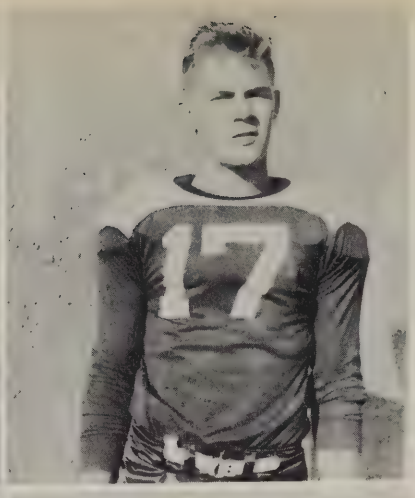

D. W. LEATHERS
Hollis
Halfback

MARTIN WOODS
Weatherford
Guard

DAVID TAUTFEST
Weatherford
End

DON JONES
Thomas
Center

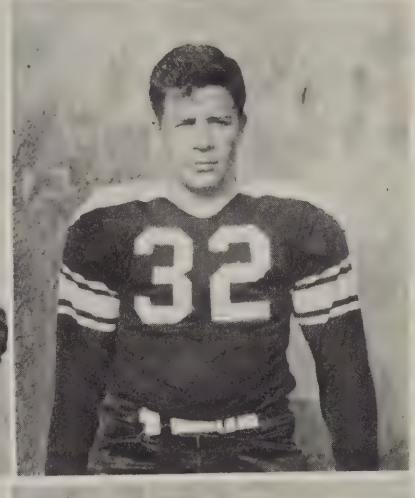

HAROLD "MOON" STINSON
Mountain View
Halfback

BUSTER HINEY
Weatherford
Center

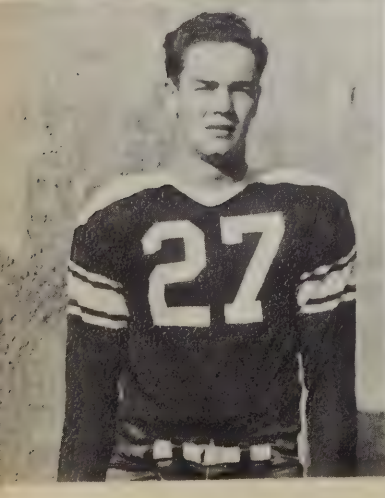

ORVILLE LONG
Geary
End

RED HUNT
Altus
Tackle

BILL WARE
Cordell
Fullback

BOB DOTSON
Cement
Guard

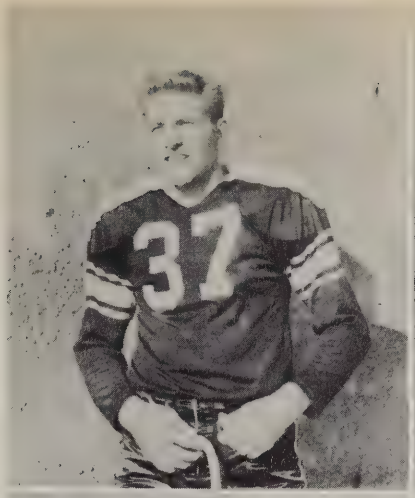

MAX SCARCE
Arapaho
Guard

DALE JARVIS
Weatherford
Halfback

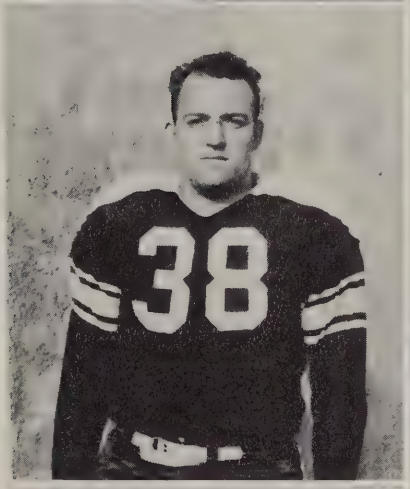

A. J. PROCK
Hollis
Tackle

LEONARD CHAPMAN
Altus
Tackle

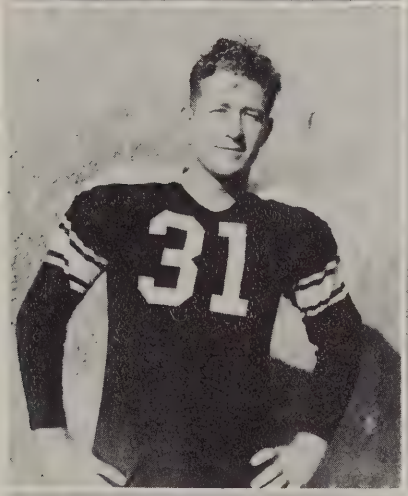

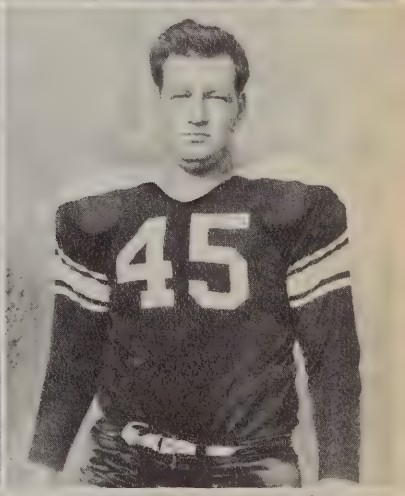

DWAYNE BATES
Clinton
Fullback

KENNETH SMITH
Hollis
Tackle

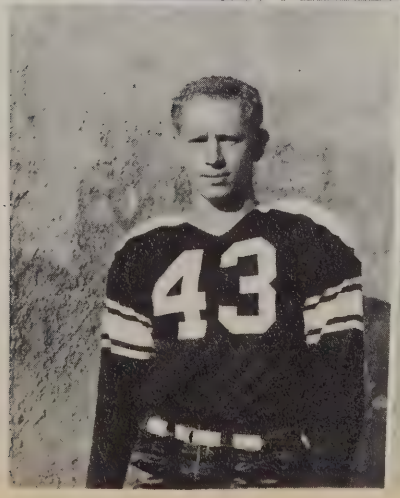

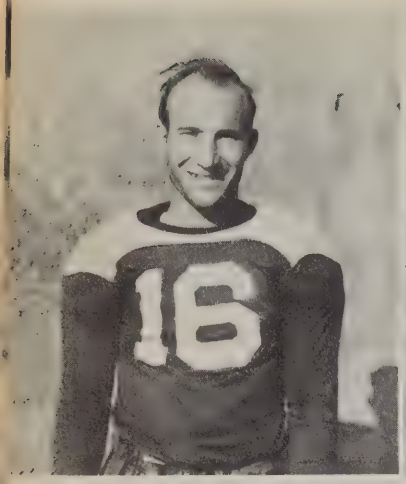

BOB WRIGHT
Weatherford
Halfback

ALVA HAWKINS
Weatherford
Halfback

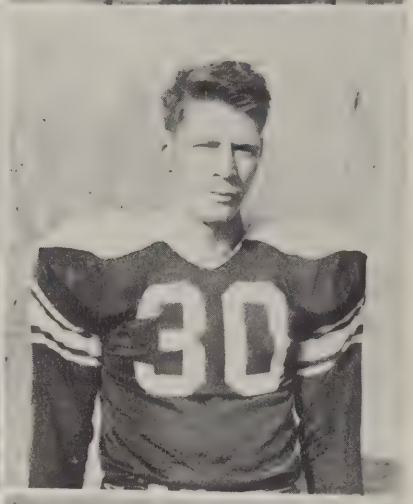

RALPH RILEY
Carnegie
End

GLEN CLEVELAND
Hollis
End

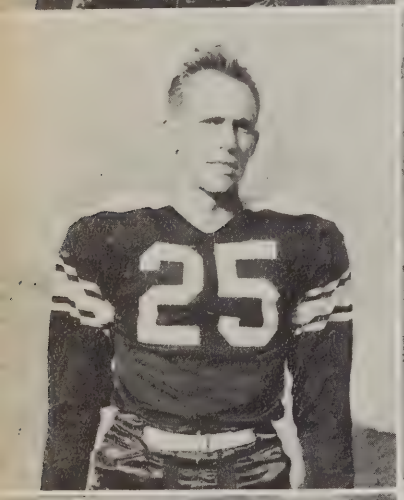

BOB WILLIAMS
Weatherford
Quarterback

BOB DAWSON
Weatherford
Center

LLOYD GRAHAM
Walters
Halfback

H. J. ZACHARIAS
Weatherford
Guard

Football Squad

1949 RECORD

Central State	13	Tech	20
Northwestern	20	Tech	20
Southeastern	12	Tech	6
East Central	33	Tech	6
Northeastern	20	Tech	6
Cameron	6	Tech	0
Hardin	27	Tech	0
Winfield	21	Tech	7
Colorado State	12	Tech	6

FIRST ROW: Robert Steeds, Lloyd Graham, Red Hunt, Martin Woods, Leonard Chapman, Dub Leathers, Ralph Riley, Bob Williams, Dwayne Bates, Bill Ware, Dale Jarvis.

SECOND ROW: Alva Hawkins, Bob Wright, Jack Scroggins, Edward Crow, Rex Paty, Orville Long, Dawson Nail, Max Scarce, Kenneth Smith, Harold "Moon" Stinson.

THIRD ROW: Don Jones, Jackie McPherson, Buster Hiney, H. J. Zacharias, Fred Taylor, Leo Meece, Bob Dotson, Bob Dawson, David Tautfest, Don Prock, Dean Niles.

Baseball

RECORD

Central State	6	Tech	2
Phillips University	5	Tech	4
Phillips University	4	Tech	12
Oklahoma A & M	8	Tech	3
Oklahoma A & M	4	Tech	3
East Central	6	Tech	7
East Central	4	Tech	17
Hardin	10	Tech	2
Hardin	3	Tech	0
Sayre Junior College	4	Tech	24
Sayre Junior College	3	Tech	4
Tinker Field	0	Tech	16
OBU	3	Tech	5
Texas A & M	16	Tech	2

FIRST ROW: Paul Vogt, Harvey Reimer, Billy Jones, Leroy Wright, Leonard Ruhl, Dub Leathers, Hugh Randolph, Charles Duval, Roy Coble, Kenneth Fancher.

SECOND ROW: Joe Fred Lohrengle, Bill Williams, Rankin Williams, Orlen Jantzen, Earl Niles, Bob Epps, Joe Rogers, Orvie Long, Clay Carr, Lee Freeze, Vern McClendon, Don Ward.

ROY LEE COBLE

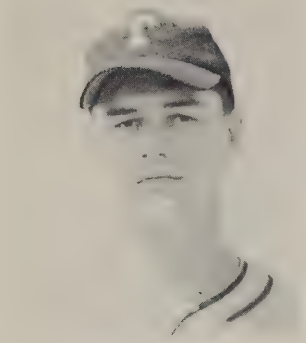

ORVILLE LONG

CHARLES DUVAL

ORLAND JANTZEN

LEE FREEZE

HUGH RANDOLPH

RED ROGERS

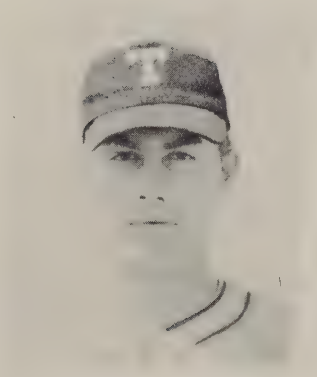

LEONARD RUHL

DON WARD

ROBERT EPPS

RANKIN WILLIAMS

LEROY WRIGHT

PAUL VOGT

EARL NILES

VERN McCLENDON

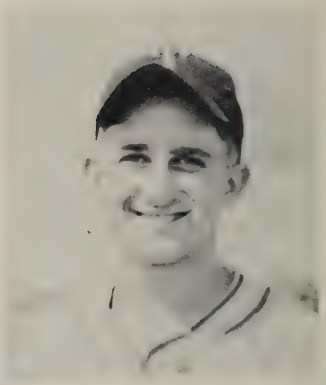

BILL JONES

HARVEY REIMER

DUB LEATHERS

CLAY CARR

KENNETH FANCHER

Basketball

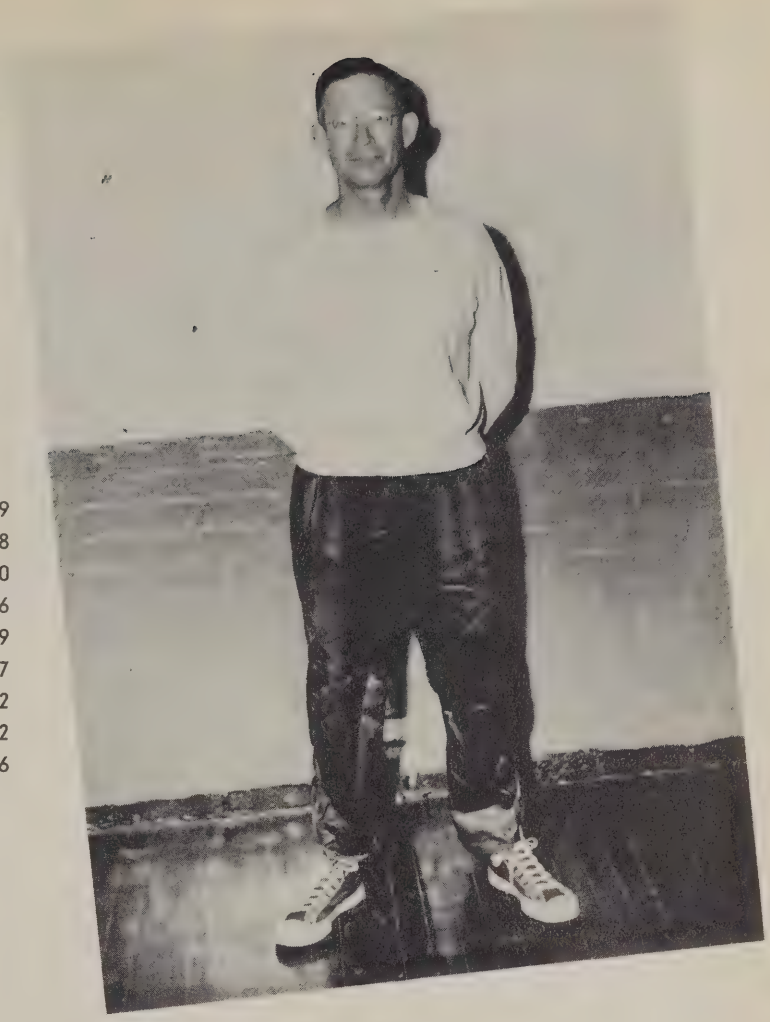

Enidaires	56	Tech	59
Enidaires	38	Tech	48
OBU	35	Tech	30
Southeastern	48	Tech	36
Northwestern	61	Tech	49
Phillips	46	Tech	47
Central	40	Tech	42
OBU	49	Tech	32
Southeastern	50	Tech	36

KENNETH MEEK

TOMMY PALMER

BOB WILLIAMS

DUB LEATHERS

LEROY WRIGHT

A tense moment

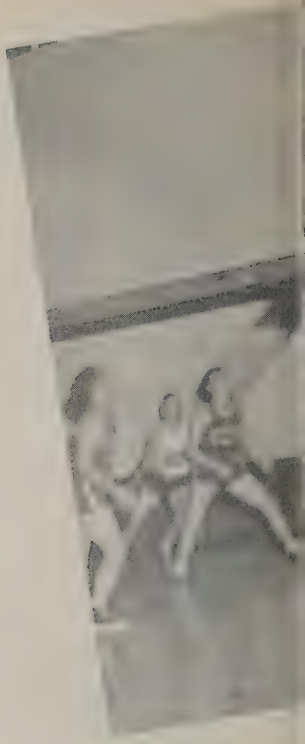

H. C. RICHEY

LLOYD GRAHAM

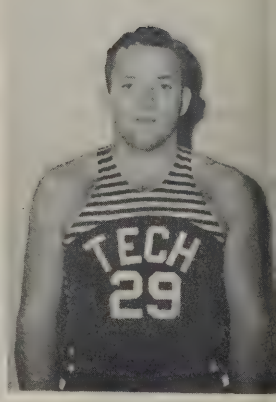

MAX SCARCE

HARVEY REIMER

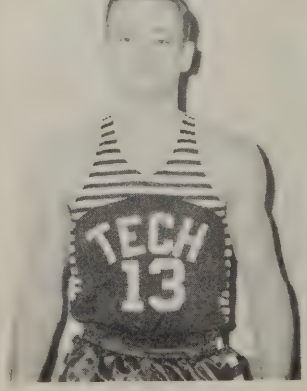

JACK SCROGGINS

RALPH RILEY

He made it

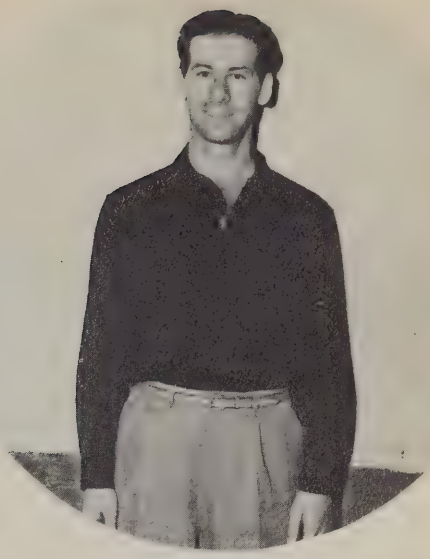

NEIL EDWARDS
Asst. Coach

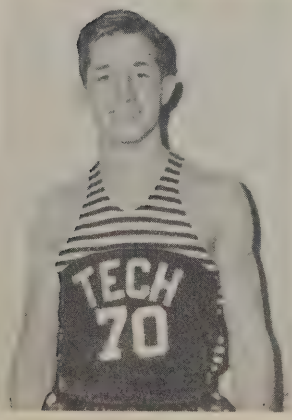

DAVID TAUTFEST

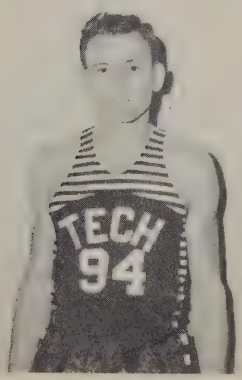

HAROLD STINSON

DEAN NILES

Tippin' In

Wrestling

COUNTER CLOCKWISE: Leonard Chapman, Jimmy Ames, Vic Young, Fred Taylor, Dick West.

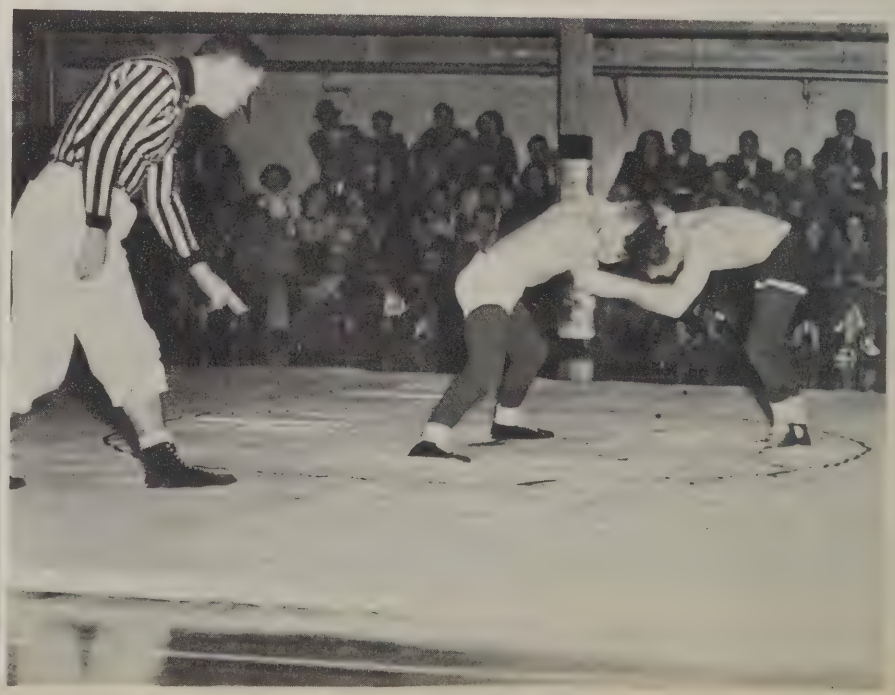

CLOCKWISE: Steve Stroud, J. W. Hancock, T. J. Snyder, Don Ayres, Warren Scruggs.

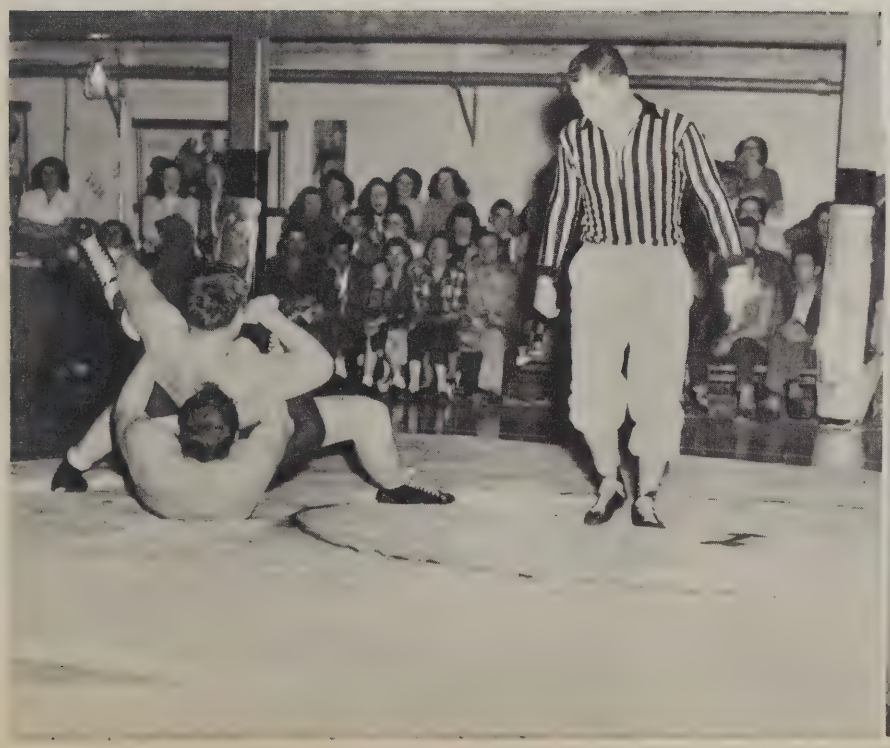

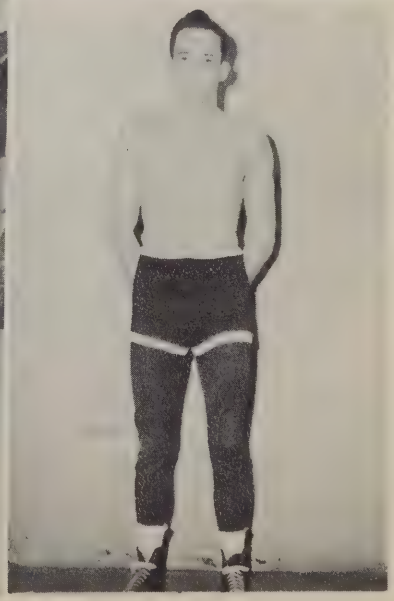

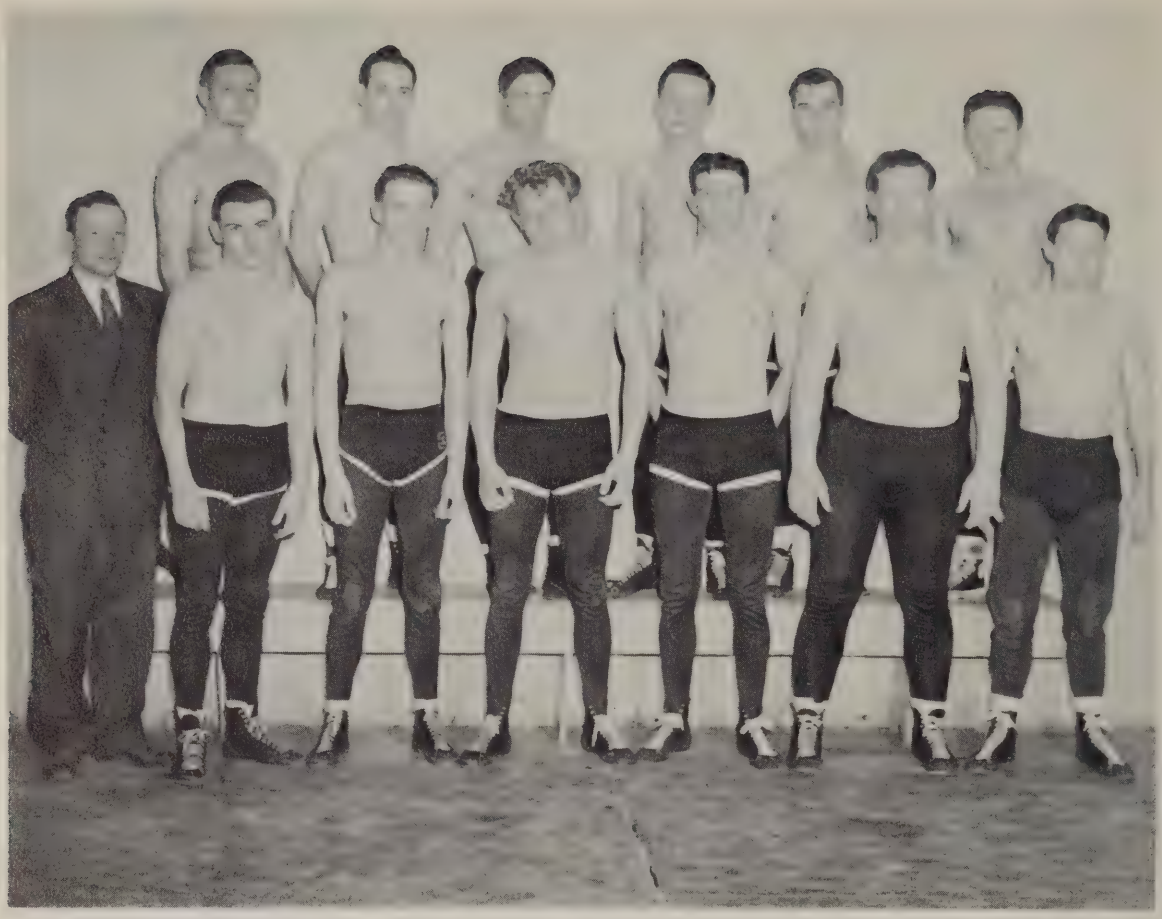

FIRST ROW: Harry Hughes, coach; Steve Stroud, Don Ayres, Vic Young, J. W. Hancock, Leonard Chapman, Dwight Ford.

SECOND ROW: Dwain Davidson, Warren Scruggs, Leo Nash, Dick West, Jimmy Ames, T. J. Snyder.

SEASON'S RECORD

Oklahoma University	26	Tech	8
Oklahoma A & M	34	Tech	0
Iowa State Teachers	32	Tech	0
Oklahoma A & M	38	Tech	0
Cornell	27	Tech	8

Come on, James Leonard

ADVERTISING

There's Satisfaction in Accomplishment

THOSE OF YOU WHO ARE GRADUATING AND THOSE WHO WILL FOLLOW WILL FIND THE GREATEST OF SATISFACTION IN YOUR SERVICE TO HUMANITY.

WE CONGRATULATE YOU — IT'S AN ACCOMPLISHMENT TO RENDER SERVICE TO PEOPLE THROUGH PHARMACY.

The Fox-Vliet Drug Co.

WICHITA OKLAHOMA CITY PUEBLO ALBUQUERQUE

Weatherford Hatchery

Quality Chicks and Quality Eggs

Natural Gas

The Nation's Choice Fuel
Dependable, Convenient, Economical

Consolidated Gas

UTILITIES CORP.

Production — Transmission — Distribution

To all who have assisted the 1949 Bulldog Staff in making the publication of this Yearbook possible, I am extremely grateful.

—WLC

THE SECURITY STATE BANK

Weatherford, Oklahoma

CAPITAL, SURPLUS AND UNDIVIDED PROFITS
$150,000.00

THE BANK OF FRIENDLY SERVICE

All Deposits Insured by Federal Deposit Insurance Corporation

HEADQUARTERS

For

BOOKS, MAGAZINES
OUT-OF-TOWN NEWSPAPERS
GREETING CARDS
PENS and PENCILS
SUBSCRIPTIONS
STATIONERY
USED BOOKS
RENTAL LIBRARY
TOYS and GAMES

Browse Around
STEVENSON'S

Open Evenings and Sundays
119 W. Main Phone 2-4296
OKLAHOMA CITY, OKLA.

Bottenfield's Inc.

"Southwest's Largest Beauty Supply Dealers"

—WHOLESALE ONLY—

•

Distributors for

Helene Curtis, Rilling, Mary Lowell, Dermetics,
Parker Hubex, Revlon and Farel Destin.
Royal Chrome Furniture

119 N. W. Second, Oklahoma City, Okla.

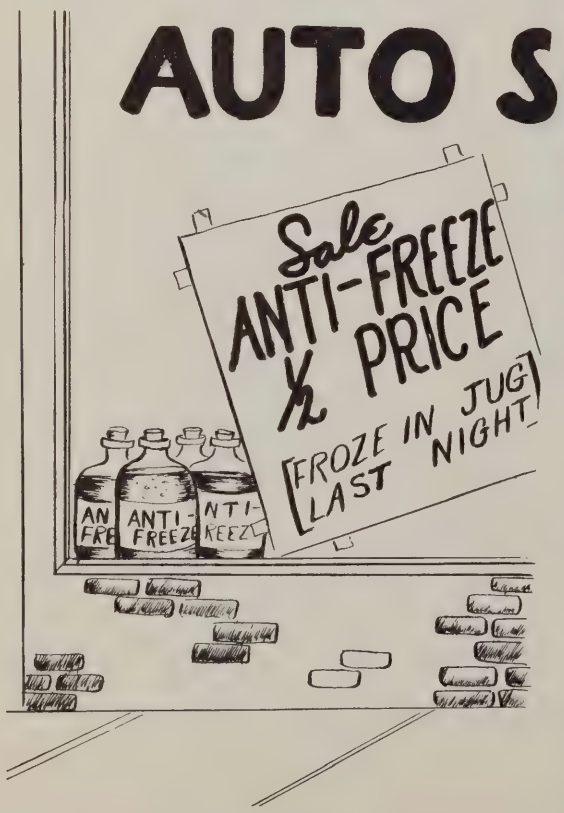

"Best Wishes From"

SOUTHWEST'S FAVORITE WHOLESALERS

of

VENTILATION
AIR CONDITIONING
REFRIGERATION

Equipment and Supplies

M. W. "Dutch" Voss A. R. "Bob" Morin

M&V SUPPLY COMPANY

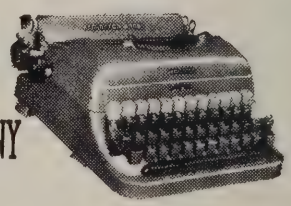

911 North Walnut Street
OKLAHOMA CITY 4, OKLAHOMA
Phone 7-4980

RATCLIFFE'S BOOK STORE

South of Campus, Weatherford, Oklahoma

617 C, Lawton, Oklahoma 108 D, Lawton, Oklahoma

TEXTBOOKS, LIBRARY AND REFERENCE BOOKS, AND OFFICE SUPPLIES

"Everything for the Teachers"

Silver Crest Bakery

"If it comes from Silver Crest it's good to eat."

SPECIAL DECORATIONS

PASTRIES BREAD PIES

Phone 112

WEATHERFORD, OKLAHOMA

MILLER'S DRUG

"The Prescription Drug Store"

• • •

Weatherford, Oklahoma

Clyde Miller **Phone 81**

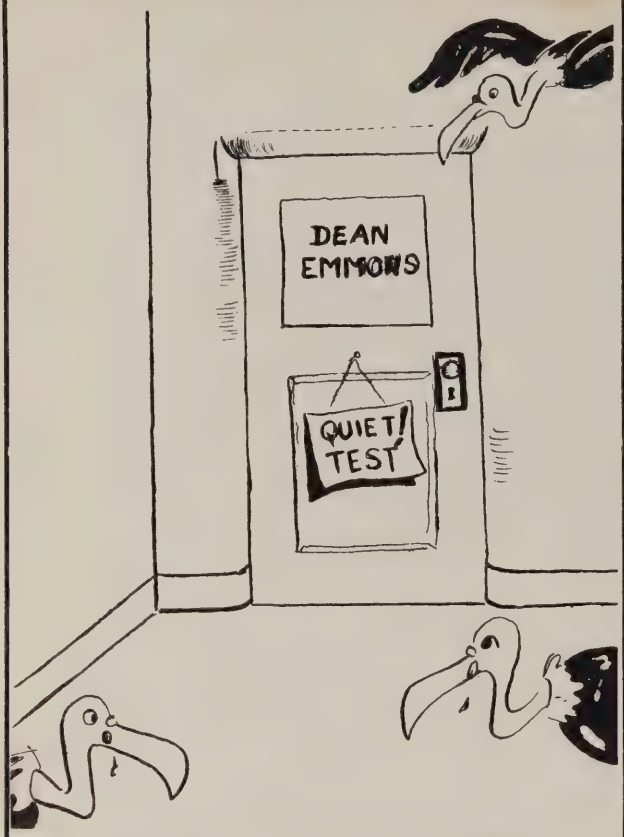

They say that the tests he gives are killers.

Davenport

Real Estate - Insurance Agency

"Where Protection Tells and Service Sells"

☆ ☆ ☆

127 West Main

Phone 460

EATON GROCERY AND MARKET

• • •

Phones: 208, 308, Rural 51

DORANS SERVICE STATION

"Skelly Courtesy"

Finest Petroleum Products

LUBRICATION—WASHING—TIRE SERVICE

Telephone 190 300 West Main

CORNWELL ELECTRIC

Electric Supplies — Light Fixtures

Small Appliances

112 N. Broadway—Weatherford, Okla.

Phone 280

When they ast what yore name is, that's gettin' jest a little too pussonal!

SOUTHWESTERN AUTO SUPPLY CO.

WHOLESALE — RETAIL

Supplies for Cars, Trucks, and Tractors

• • •

Douglas Conder, Prop.

Phone Rural 105 Phone City 210

WEATHERFORD, OKLAHOMA

FOREMAN'S CLEANERS

Phone 358

"Fine Cleaning"

109 East Main Weatherford, Oklahoma

Dickie Insurance Agency

"Let Dickey Write It"

Telephone No. 128 111 East Main Street

Weatherford, Oklahoma

"Your Home Away from Home"

CAIN HOTEL

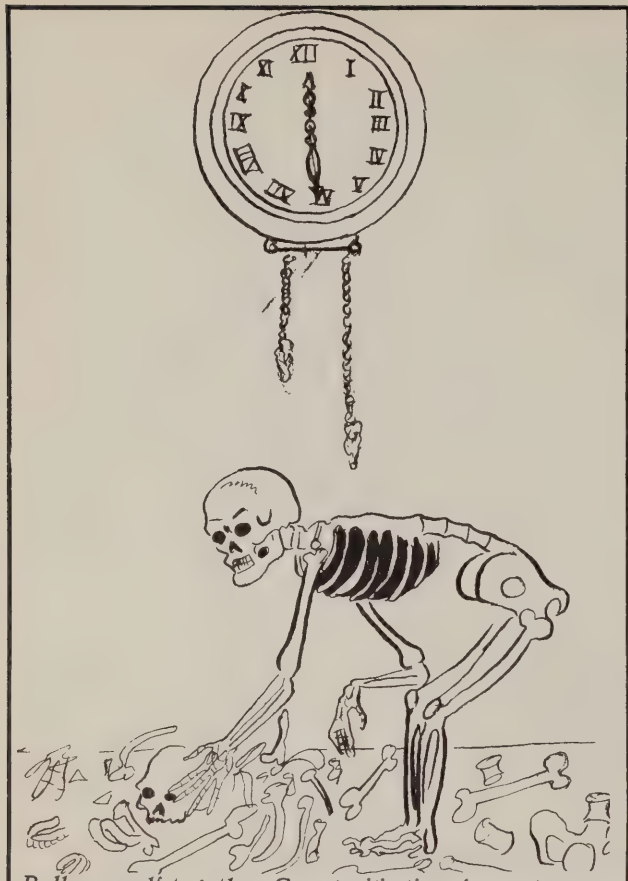

Pull yourself together, George, it's time for us to go.

G. K. HARRIS & SON

HARDWARE

☆ ☆ ☆

Phone 221

G. E. Jones

JEWELRY

Watches - Diamonds - Silverware

Phone 37

WEATHERFORD, OKLAHOMA

THE PEOPLE'S STORE

Weatherford's Leading Department Store

Nationally-Known College Apparel

SOAPS — DISINFECTANTS
DEODORANTS
GYM FINISH — FLOOR WAX

All Maintenance Supplies

SANITARY EQUIPMENT COMPANY
Karl James, President

516 West Grand — Phone 7-4545
Oklahoma City, Oklahoma

"THE SMART SHOP"
Ladies' Ready-to-Wear
Exclusively

FEATURING NATIONALLY
ADVERTISED MERCHANDISE

YOU KNOW — WE KNOW OUR GROCERIES

Fine Foods . . . Pastries . . . Meats . . . Frozen Food Lockers

THACKER BROTHERS

Phones 181-281 **Free Delivery**

TECH THEATRE

THE SHOWPLACE OF WEATHERFORD

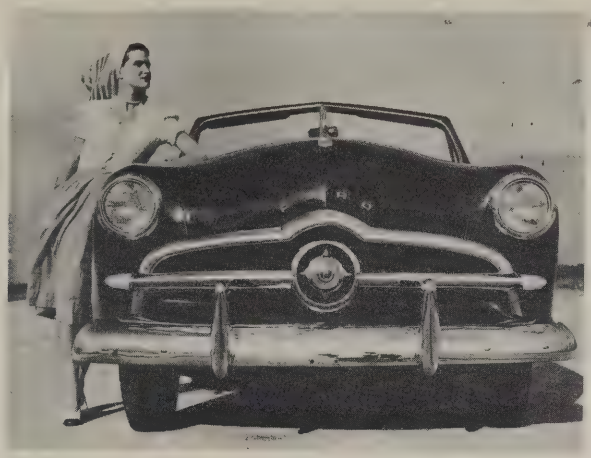

HAGA MOTOR COMPANY

FORD DEALER

Sales and Service

Weatherford, Oklahoma

Tony's and Suzie's

Steak House

Burger-in-Basket Our Specialty

H & M CAFE

STEAKS and CHOPS

ALL KINDS OF
SANDWICHES

Tautfest Hardware & Appliance

HEADQUARTERS FOR
SPORTING GOODS

119 West Main — Phone 484

FINE PRINTING

•

The Weatherford News

•

PRINTERS - PUBLISHERS

C. R. Anthony Co.

MARCY LEE DRESSES
and
BRYON HALL SUITS

GOSS' FOOD MARKET

MORE FOOD—BETTER FOOD
FOR YOUR DOLLAR

John C. Goss, Prop.

Greene Brothers, Inc.

SCIENTIFIC APPARATUS
CHEMICALS

Phone R-2268

1812 Griffin St. Dallas 2, Texas

SOUTHWESTERN AUTO SUPPLY CO.

Wholesale — Retail

Supplies for Cars, Trucks, and Tractors
Douglas Conder, *Prop.*

Phone Rural 105 Phone City 210

Weatherford, Oklahoma

Psst! He's got B. O.!

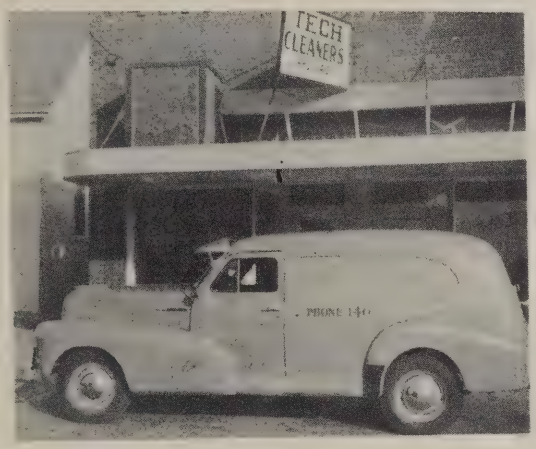

Tech Cleaners

"Where the Charm of Newness Is Assured"

TAILOR MADE CLOTHES
FREE DELIVERY

Phone 140 — 116 North Custer

PSST! HE'S GOT B. O.!

GREENE BROTHERS, Inc.

Scientific Apparatus • Chemicals

1812 Griffin Street Dallas 2, Texas

Phone R-2268

MAGNOLIA SERVICE STATION

MOBILGAS MOBILOIL

MOBIL TIRES and BATTERIES

WASHING — POLISHING

Wholesale .... Retail

Phones:

City: 287 Rural: No. 8

H. L. Wright, *Agent* — J. W. Wright, *Mgr.*

Compliments of

MACKLANBURG SUPPLY CO., INC.

OKLAHOMA CITY, OKLAHOMA

Wholesale

Refrigeration — Air Conditioning — Heating

Supplies and Equipment

Tiny Diner

HOMEMADE PIES — ROLLS

SOUPS — BISCUITS — CHILI

Hume-Steward — 219 W. Main

Phone 435

JOE'S BARBER SHOP

MEAN'S HOTEL BUILDING

106 N. Custer

Kind, Courteous Service

● *Your* **YEARBOOK Lithographed by . . .**

SEMCO COLOR PRESS

FINE COLLEGE AND HIGHSCHOOL ANNUALS

B. L. SEMTNER
President

129 N. W. 3rd ST.
OKLAHOMA CITY

Beta Lawn Party

Marcy Hall models for photography class

Time piece tinkerer

A mad scramble

Woodward in bas relief

A gathering in the trades school

☆ SENIOR ACTIVITIES ☆

PRINGLE, BUFORD — Lawton, Oklahoma, B.S., Press Club, Editor of Southwestern, Independent Men, Chorus.

BILBREY, PEGGY—Weatherford, Oklahoma, B.S.

WRIGHT, GLENN H.—Weatherford, Oklahoma, B.S., Beta Tau Beta, Band, Chorus, Tech Collegians, Who's Who.

WESTMORELAND, BETTY—Clinton, Oklahoma, B.S., Band, Chorus, Alpha Phi Sigma, Forensia, Who's Who 1947-48.

CARTER, WILLA—Reydon, Oklahoma, B.S.

SIMPSON, CURTIS—Tipton, Oklahoma, B.S.

FARRIS, EFFIE—Hobart, Oklahoma, B.S., Palette & Brush, IRC.

ABERCROMBIE, CHARLES—Vinson, Oklahoma, B.S., Pharmacy Club, IRC, B.S.U.

LANDERS, RALPH—Custer City, Oklahoma, B.S., Pharmacy Club.

McFADDEN, MARJORIE—El Reno, Oklahoma, B.S., W.A.A., B.S.U.

DeVAUGHN, BERYL—Weatherford, Oklahoma, B.S., Pharmacy Club.

CAMPBELL, JUANITA—Devol, Oklahoma, B.S., Delta Sigma Epsilon, B.S.U.

WRIGHT, LeROY—Weatherford, Oklahoma, B.S., "O" Club.

HAMBURGER, IRVIN—Weatherford, Oklahoma, B.S., Alpha Phi Sigma, IRC, Who's Who, Christian Leadership League, Senate.

WILLIAMS, BOB—Weatherford, Oklahoma, B.S., "O" Club Sec. & Treas., Who's Who.

CARVER, JAMES—Granite, Oklahoma, B.S., A.Ph.A.

CAVNESS, TWYLA BETH—Hollis, Oklahoma, B.S.

ANQUOE, EVANS—Mountain View, Oklahoma, B.S.

MALEY, MARIE—Oklahoma City, Oklahoma, B.S., Pharmacy Club, A. Ph. A., Tri J.

ADCOX, J. V.—Delhi, Oklahoma, B.S., Pharmacy Club, Alpha Nu.

COX, JACK—Oakwood, Oklahoma, B.S., IRC.

PITTMAN, DONNA — Binger, Oklahoma, B.A., BSU, Delta Sigma Epsilon.

CHAPMAN, RAYMOND—Weatherford, Oklahoma, B.S.

PAGE, BETTYE—Geary, Oklahoma, B.S., Yearbook Staff '48, Forensia, Who's Who '48.

SYKES, LETHA—Weatherford, Oklahoma, B.S., Hammacian, Wesley Foundation.

MOAD, JOE FRANK—Cheyenne, Oklahoma, B.S., A. Ph. A., Pharmacy Club.

HUTCHINS, GRACE—Altus, Oklahoma, B.A., Alpha Phi Sigma, Delta Sigma Epsilon, Palette & Brush, Forensia, Chorus.

MARRIOTT, LEON—Clinton, Oklahoma, B.S., Pharmacy Club.

LONG, L. R.—Hearne, Texas, B.S.

JENNINGS, MELVIN—Brookfield, Missouri, B.S., A. Ph. A.

BRANDT, RICHARD—Weatherford, Oklahoma, B.S.

CLARK, MYLES—Weatherford, Oklahoma, B.S.

WILLIAMS, BILL R.—Weatherford, Oklahoma, B.S.

DOANE, CLARELLA—Fairview, Oklahoma, B.S.

☆ SENIOR ACTIVITIES ☆

WILKERSON, JOHN E.—Calumet, Oklahoma, B.S.

GREENFIELD, NORMA—Colony, Oklahoma, B.S., Forensia, Baptist Student Union.

RATLIFF, VIRGINIA LEE—Geary, Oklahoma, B.S., Delta Sigma Epsilon vice-president, Alpha Phi Sigma, Forensia.

RATLIFF, ROBERT L.—Altus, Oklahoma, B.S.

WILLIAMS, ELLEN—Lawton, Oklahoma, B.A., Palette and Brush.

WOHL, CHESTER D.—Leedey, Oklahoma, B.S., Palette and Brush, IRC.

NORTON, ROBERT B.—Erick, Oklahoma, B.A.

NELL, GERALDINE—Hollis, Oklahoma, B.S.

OSMOND, DAVID J.—Gotebo, Oklahoma, B.S.

OSMOND, ALVERNA—Gotebo, Oklahoma, B.A.

VOTAW, ROXIE ANNA—Talihina, Oklahoma, B.A., Kappa Delta Pi, Alpha Theta.

UNGER, JESSE LEWIS—Elk City, Oklahoma, B.A., Kitawasa.

SCHONES, GREGORY—Weatherford, Oklahoma, B.A., Senate, IRC, Independent Men and Women, Kitawasa, Southwestern Staff.

SYKES, ELVIE — Weatherford, Oklahoma, B.A.

THORNBERRY, MARY JANE—Reed, Oklahoma, B.S.

WILSON, JODE—Cordell, Oklahoma, B.A., President Senior Class, Band, Beta Tau Beta.

TANDY, IVA THREADGILL—Mangum, Oklahoma, B.A., Palette and Brush.

SMITH, JAMES K.—Hollis, Oklahoma, B.S.

HAYS, FRED—Mena, Arkansas, B.S., Pharmacy Club, A. Ph. A.

WILLIAMS, HELEN LOUISE—Alva, Oklahoma, B.A., Palette and Brush, Who's Who.

BRIDGE, RICHARD A.—Healdton, Oklahoma, B.A., Alpha Nu, Band, Chorus.

LONDON, WANDA — Rocky, Oklahoma, B.S., Tri-J, Hammacian.

LISTON, DEE—Texola, Oklahoma, B.A.

STARR, WILLIAM — Mangum, Oklahoma, B.A., S. Club.

DAY, DORIS—Russell, Oklahoma, B.S., Pres. Tri-J, Hammacian.

ALEXANDER, MYRON L.—Weatherford, Oklahoma, B.S., Kitawasa.

HOLDER, JIMMY—Weatherford, Oklahoma, B.S.

HOLDER, MARY NELL—Weatherford, Oklahoma, B.S.

SMITH, ALTA JEAN—Reed, Oklahoma, B.S.

LEATHERS, D. W.—Hollis, Oklahoma, B.S., S. Club, Yearbook Staff.

EDSALL, RUBY—Watonga, Oklahoma, B.S., Hammacian (Vice-Pres.), Forensia, Alpha Phi Sigma, Who's Who 1948-49.

SIZEMORE, J. D.—Hollis, Oklahoma, B.S.

SMOOT, AUDETTE—Eagle City, Oklahoma, B.S., Student Council, Delta Sigma Epsilon.

COMER, WAYNE—Fay, Oklahoma, B.A., Alpha Phi Sigma, Who's Who 1948-49, Young Citizens Comm., Student Council, Southwestern Staff, IRC, Supreme Court, Wesley Foundation, Independent Men and Women, Tech Collegians, Band.

☆ SENIOR ACTIVITIES ☆

EVANS, CARROLL — Calumet, Oklahoma, B.S.

HALL, CLARK—Altus, Oklahoma, B.A., Pres. Student Council, Ind. Men and Women, International Relations, Future Teachers of America, Kitawasa.

WHITSON, MARLEY—Fay, Oklahoma, B.S., Alpha Phi Sigma, Wesley Foundation, Writer's Guild, IRC.

BURNHAM, OLIVER—Reed, Oklahoma, B.S., IRC, Alpha Phi Sigma, Future Teachers of Am.

APPERSON, CHRISTINA—Quitaque, Texas, A. Ph. A., B.S.U.

PONDER, VIRGINIA—Leedey, Oklahoma, B.S., Student Council sec.-treas., W.A.A. president, Independent Men and Women, Alpha Phi Sigma, Christian Leadership League.

WITT, AUBREY C.—Manitou, Oklahoma, B.A., IMW, Future Teachers of America, Senate, IRC, Young Citizens Committee, Southwestern Editor, Alpha Phi Sigma, Debate, Who's Who, Best Citizen 1948.

McCLURE, MARILYN SUE—Roosevelt, Oklahoma, B.S., Alpha Phi Sigma, Delta Sigma Epsilon.

HEGGEN, IVAR G. L.—Port Hueneme, California, B.S., Beta Tau Beta, Q.P., Alpha Psi Omega, A. Ph. A., Pharmacy Club, V. P. Senior Class, Southwestern Staff.

BURCHAM, RALPH—Reed, Oklahoma, B.S., Palette & Brush, Alpha Phi Sigma, Red Red Rose, Ind. Men and Women, IRC, Who's Who 1947-48, Editor of 1948 Bulldog, Senate, Christian Leadership League.

BURCHAM, VERNA — Reed, Oklahoma, B.A.

ROACH, IDALLE MARY—Seiling, Oklahoma, B.S., A. Ph. A.

ALLEE, BOBBY—Moorewood, Oklahoma, B.S., Beta Tau Beta.

ATKINSON, JACK C.—Wellington, Texas, B.S., Alpha Nu, A. Ph. A.

RANDOLPH, HUGH J.—Gage, Oklahoma, B.A.

CHAMLEE, JEANNE—Dill City, Oklahoma, B.S., Forensia.

BACON, RAYMOND LEON—Cloud Chief, Oklahoma, B.A.

CRAWFORD, REBA ODOM—Weatherford, Oklahoma, B.S., Palette and Brush.

BAILEY, VELMA MILLER—Cordell, Oklahoma, A.B., Palette and Brush, Q.P., Hammacian, Kitawasa.

BATES, BILL—Butler, Oklahoma, B.S., Pres. Sophomore Class, Ind. Men and Women, Alpha Phi Sigma, Student Council.

ALLSUP, RUTH—Weatherford, Oklahoma, B.S.

BOYD, BEN—Weatherford, Oklahoma, B.S., IRC, Chorus, Men's Quartette.

KLINGLER, WILLIAM W.—Los Angeles, California, B.A., Alpha Phi Sigma.

KELLEY, CLARA JANE—Lawton, Oklahoma, B.S.

HALL, ERWIN—Mayfield, Oklahoma, B.A., Kitawasa.

BEWLEY, VONELL—Burns Flat, Oklahoma, B.S., W.A.A., Wesley Foundation.

HUNTER, TOMMIE LOU—Elmer, Oklahoma, B.S., Hammacian Pres., Ind. Men and Women.

GINN, RALPH HARLON—Hollis, Oklahoma, B.S., Red Red Rose, Kitawasa.

☆ SENIOR ACTIVITIES ☆

FRANSEN, VALERIA—Clinton, Oklahoma, B.S., A. Ph. A., Pharmacy Club.

MERCER, FRED—Sayre, Oklahoma, B.S., Kitawasa.

NELSON, PAULINE SQUIRES—Weatherford, Oklahoma, B.S.

NICHOLSON, RUBY—Sayre, Oklahoma, B.S.

NIKKEL, SUE—Corn, Oklahoma, B.S., Hammacian, BSU.

BRANDT, BOBBIE — Weatherford, Oklahoma, B.S., Tri-J.

LISTON, DEE—Texola, Oklahoma, B.S.

CARRUTHERS, RICHARD — Weatherford, Oklahoma, B.S.

EDWARDS, NEAL—Monahans, Texas, B.S.

YOUNG, PAUL — Claremore, Oklahoma, B.S.

WATTS, BOB — Gainesville, Texas, B.S., Pharmacy Club.

FOWLER, WENDELL—Weatherford, Oklahoma, B.S., Pharmacy Club.

ECHOLS, FERN—Weatherford, Oklahoma, Post Graduate.

MAGNESS, BOB—Clinton, Oklahoma, B.S., Beta Tau Beta, Band.

SIDES, DENSIL—Sayre, Oklahoma, B.S., Beta Tau Beta.

LAMB, DAVID—Hammon, Oklahoma, B.S., Beta Tau Beta.

KELLY, ELMER—Burns Flat, Oklahoma, Post Graduate.

COOPER, LARRY—Greenfield, Oklahoma, B.A., Beta Tau Beta, Band, Chorus, Tech Collegians.

BIELBY, IVA McMORDIE—Weatherford, Oklahoma, B.S.

PIERCE, HARLEY J.—Hollis, Oklahoma, B.S.

ROCKHOLD, HAZEL BULLARD—Duke, Oklahoma, B.A.

RILEY, RALPH—Carnegie, Oklahoma, B.S., S. Club.

MEEK, KENNETH—Fort Cobb, Oklahoma, B.S., S. Club, Tech Hall of Fame.

MEEK, CLAUDINE—Mt. View, Oklahoma, Hammacian.

WATSON, JOE A.—Pearsall, Texas, B.S., Ind. Arts Club.

RICE, JOYCE — Altus, Oklahoma, B.A., Chorus.

SMITH, NADINE LORANCE—Hydro, Oklahoma, B.S., Palette and Brush.

BEESON, JACK—Weatherford, Oklahoma, B.S.

SHADRICK, MARY BETH—Foss, Oklahoma, B.S., Pres. Forensia, Alpha Phi Sigma, Hammacian, Okla. Home Ec. Assn., B.S.U.

BENGE, JOHN EDWARD—Hot Springs, New Mexico, B.S.

MIZE, ELI—Elk City, Oklahoma, B.S., Kitawasa, Ind. Arts Club.

STEPHENS, VERDA MILLER — Gracemont, Oklahoma, B.S.

SUMMERS, CORDA—Okemah, Oklahoma, B.S., Q.P., Christian Youth Leadership, Forensia, Kitawasa, Alpha Psi Omega, Girls' Sextette, Chorus.

ROMIG, WILLIAM R.—Clinton, Oklahoma, B.A., Beta Tau Beta, S. W. Staff.

V Nikel

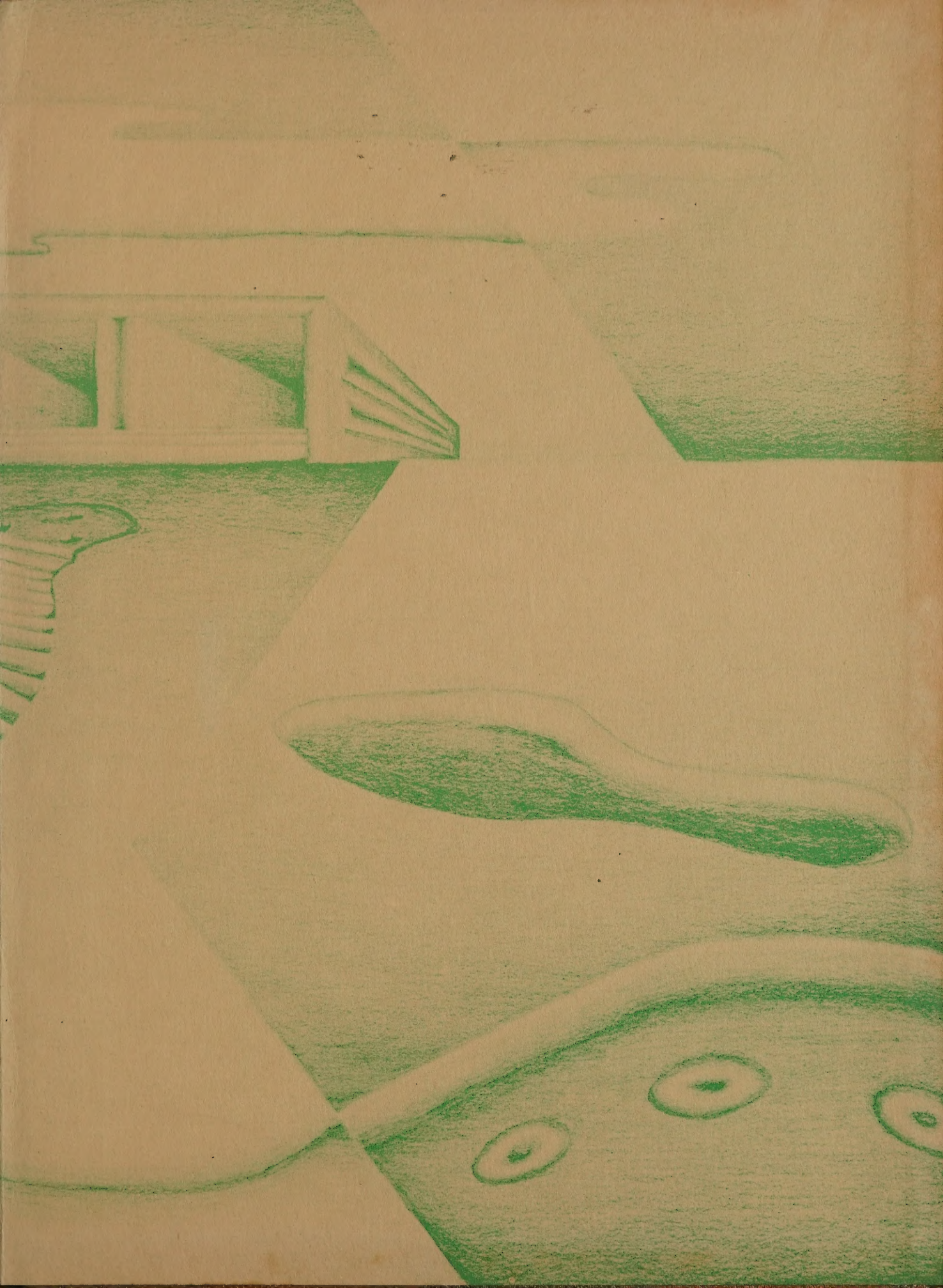

LIMITED EDITION PRESS
OKLAHOMA CITY